

REEDLEY CITRUS

Fresno County, California

39.53± Assessed Acres

\$1,200,000
(\$30,357/Acre)



• Orange Cove Irrigation District • Navels, Lemons & Tangelos • (3) Propane Wind Machines & (1) Diesel Wind Machine



**PEARSON
REALTY**
AGRICULTURAL PROPERTIES
A Tradition in Trust Since 1919

Offices Serving The Central Valley

FRESNO

7480 N. Palm Ave, Ste 101
Fresno, CA 93711
559.432.6200

VISALIA

3447 S. Demaree Street
Visalia, CA 93277
559.732.7300

BAKERSFIELD

4900 California Ave., #210B
Bakersfield, CA 93309
661.334.2777

www.pearsonrealty.com

Exclusively Presented by:



PROPERTY LOCATION

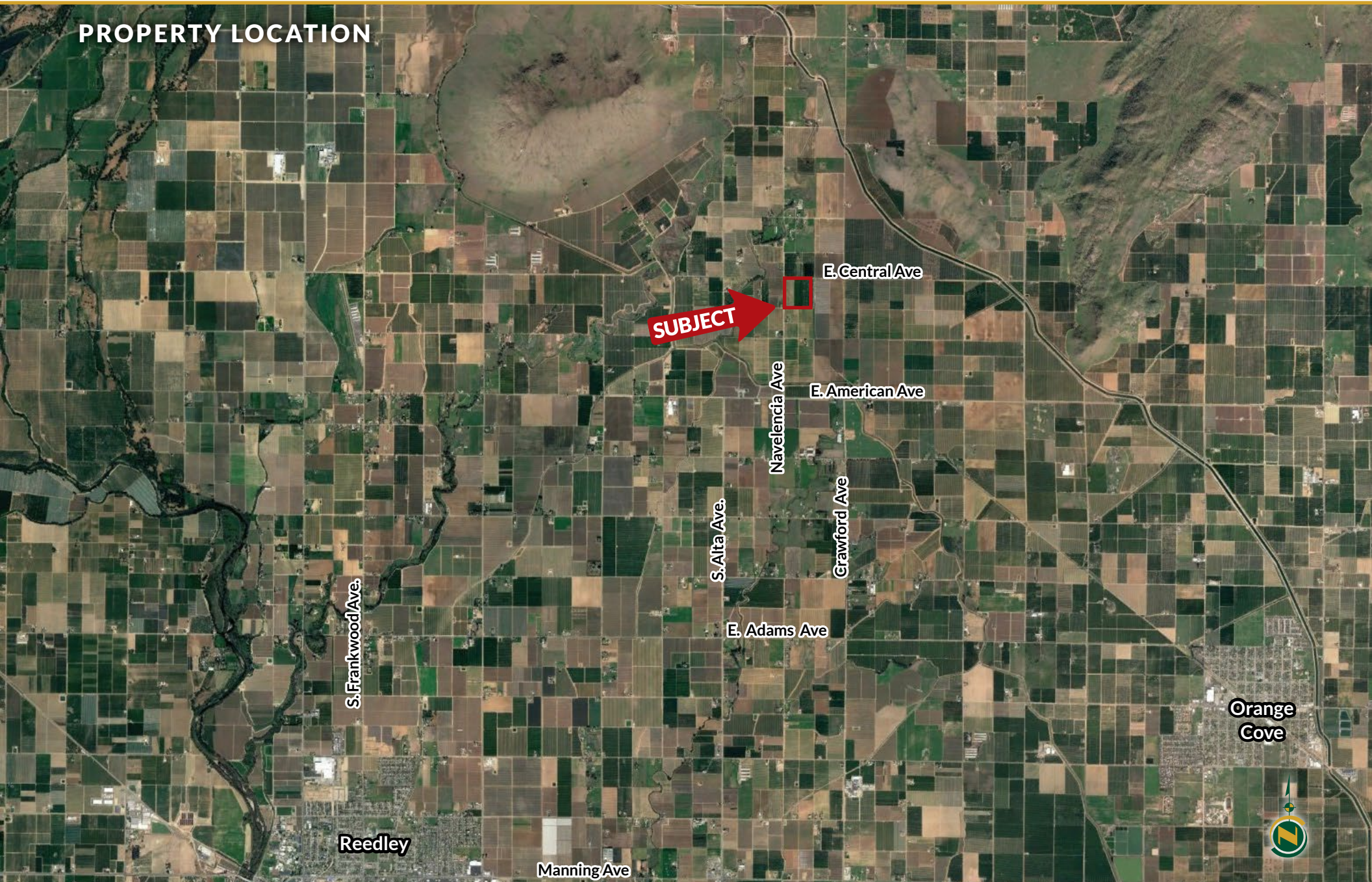

PROPERTY INFORMATION

LOCATION

The SE corner of Central and Navelencia Avenues, approximately 5± miles northeast of Reedley, CA.

LEGAL

39.53± assessed acres in the NW 1/4 of the NE 1/4 of Section 21, T14S, R24E, M.D.B.&M. Fresno County APN: 185-161-22.

ZONING

AE-20 (Agricultural Exclusive, 20 ac. minimum parcel size)

PLANTINGS

<u>Acres</u>	<u>Crop</u>	<u>Age</u>
18.1±	Washington Navels	Mature
12.5±	Lisbon Lemons	2017
6.4±	Minneola Tangelos	Mature

PRODUCTION

Available upon request

WATER

Orange Cove Irrigation District

(1) Irrigation pump and well

(1) Sand media filter station

Fan Jet irrigation

SOILS

Atwater sandy loam, 0 to 3% slopes

San Joaquin loam, 0 to 3% slopes

WIND MACHINES

(3) propane wind machines

(1) diesel wind machine

BUILDINGS

None

PRICE/TERMS

\$1,200,000 cash at the close of escrow. Buyer to reimburse the seller for cultural costs incurred towards the 2023/24 crop season at the close of escrow.



PROPERTY OVERVIEW

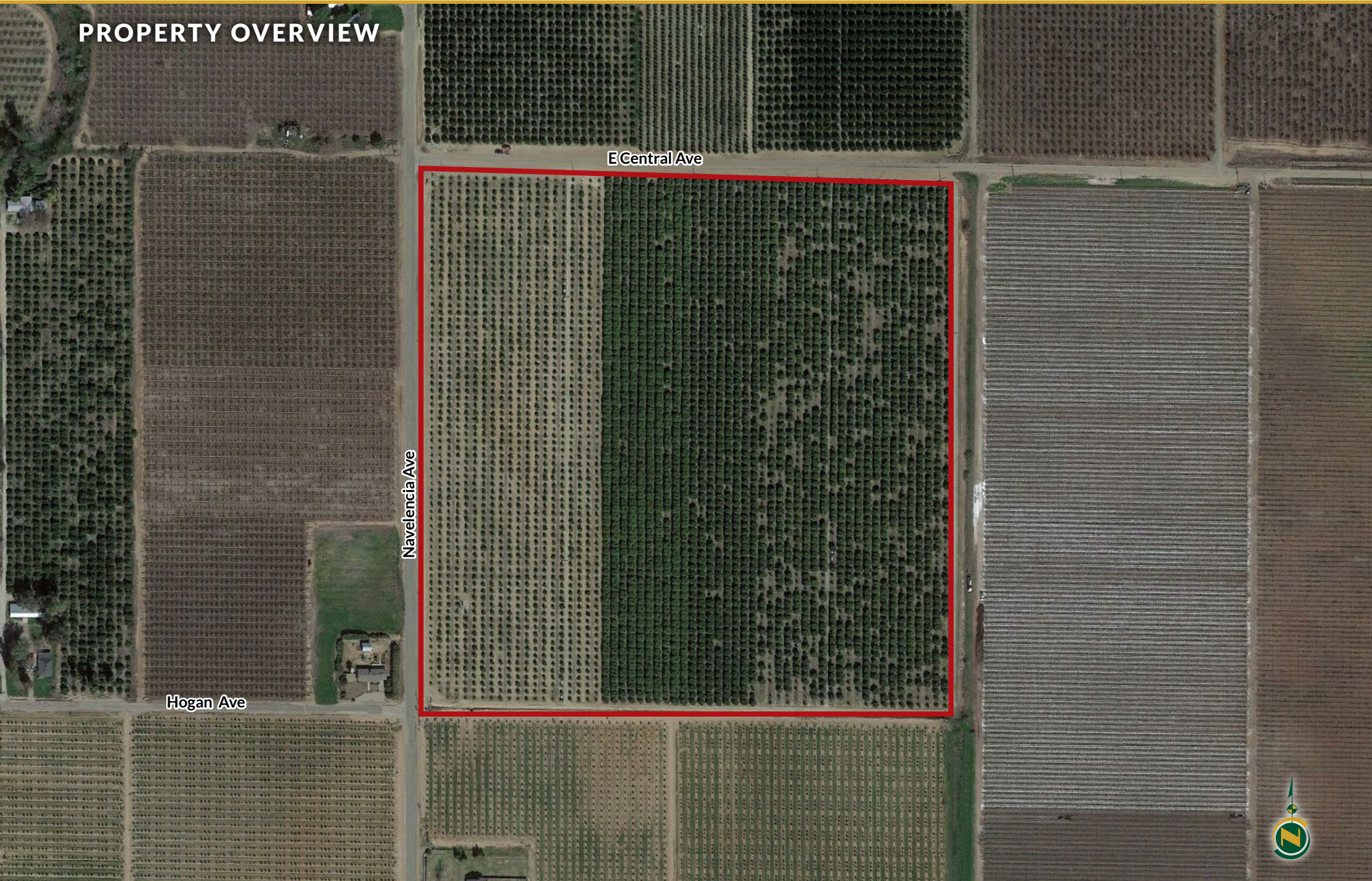

SOILS MAP

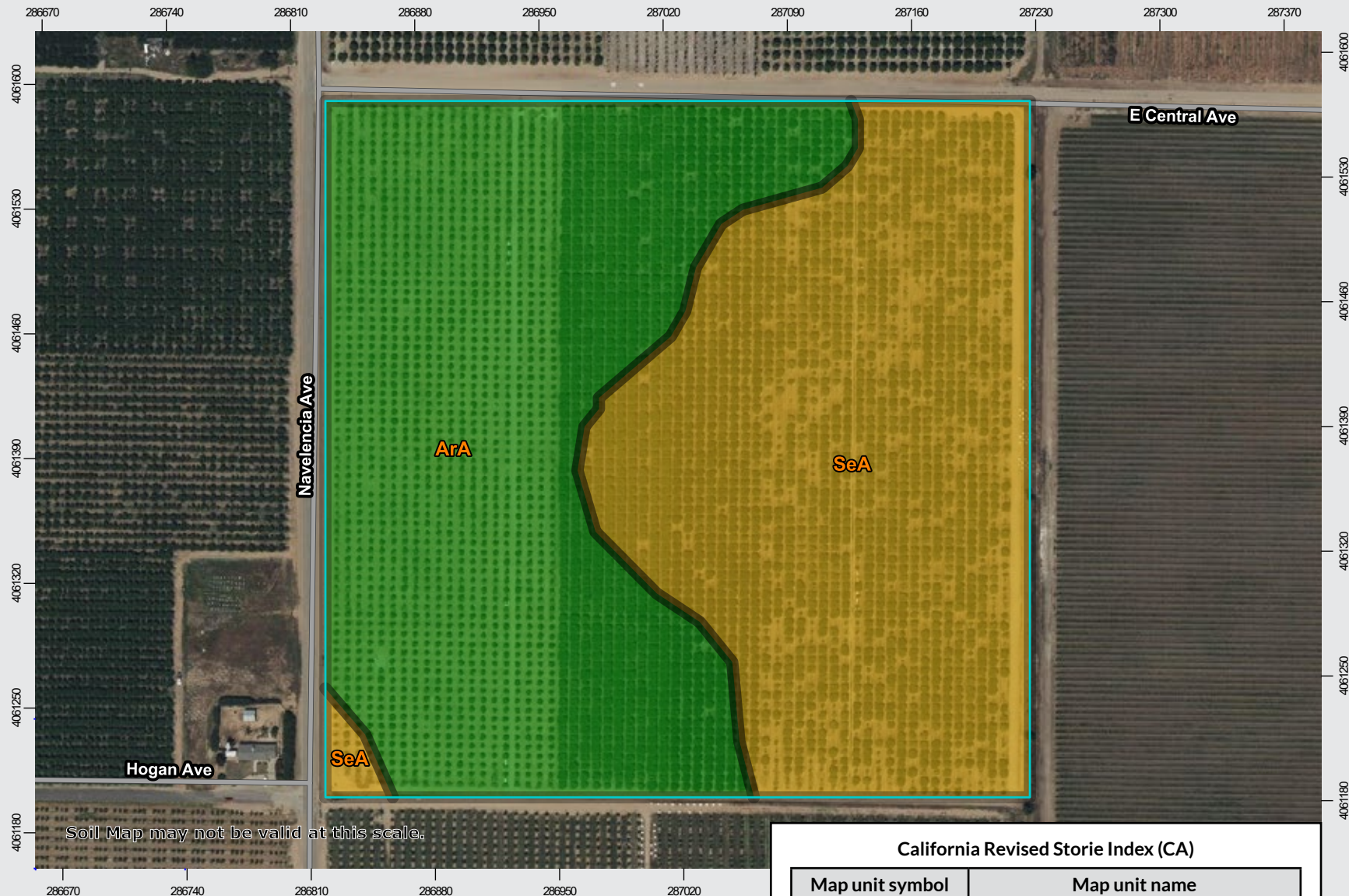

California Revised Storie Index (CA)

Map unit symbol	Map unit name
ArA	Atwater sandy loam, 0-3% slopes
SeA	San Joaquin loam, 0-3% slopes



PARCEL MAP

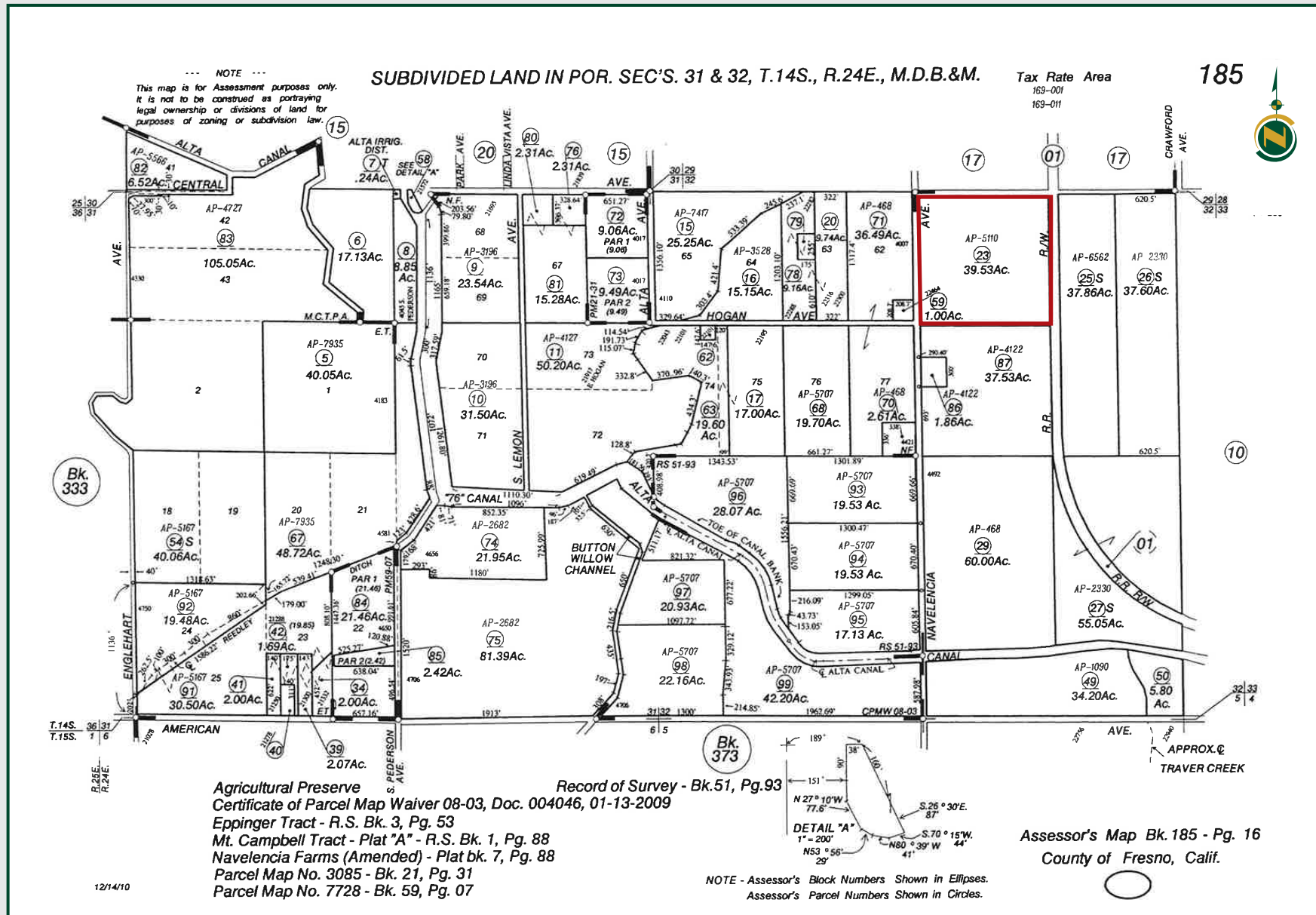

PROPERTY PHOTOS





Offices Serving The Central Valley

FRESNO

7480 N. Palm Ave, Ste 101
Fresno, CA 93711
559.432.6200

VISALIA

3447 S. Demaree Street
Visalia, CA 93277
559.732.7300

BAKERSFIELD

4900 California Ave., #210B
Bakersfield, CA 93309
661.334.2777



**Download Our
Mobile App!**

<http://pearsonrealty.com/mobileapp>



Download on the
App Store



GET IT ON
Google Play

Water Disclosure: The Sustainable Groundwater Management Act (SGMA) was passed in 2014, requiring groundwater basins to be sustainable by 2040. SGMA requires a Groundwater Sustainability Plan (GSP) by 2020. SGMA may limit the amount of well water that may be pumped from underground aquifers. Buyers and tenants to a real estate transaction should consult with their own water attorney; hydrologist; geologist; civil engineer; or other

environmental professional. Additional information is available at: California Department of Water Resources Sustainable Groundwater Management Act Portal - <https://sgma.water.ca.gov/portal/> Telephone Number: (916) 653-5791

Policy on cooperation: All real estate licensees are invited to offer this property to prospective buyers. Do not offer to other agents without prior approval.