11.51 ACRES ON BRAZOS RIVER
136 PR 221A
AQUILLA, TEXAS 76622

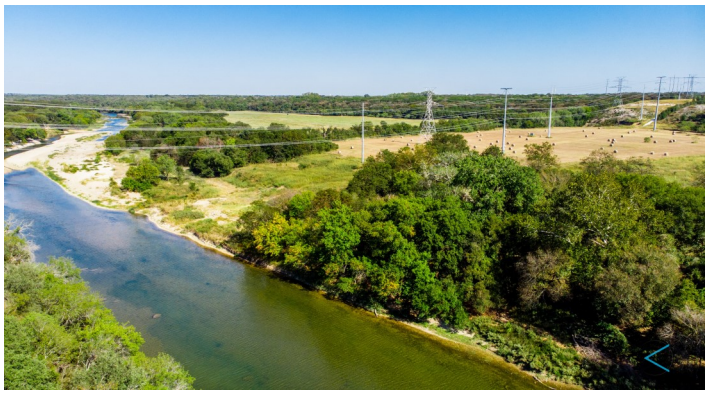

- Asking Price—See website for pricing.
- Approximately 11.51 acres with approximately 351.60’ of river frontage on the Brazos River
- Barbwire fencing
- Terrain is partially flat, rolling and sloping with wooded areas.
- Property is approximately 90% in pasture and 10% in woods.
- Water is available on-site and electricity is available at the site.

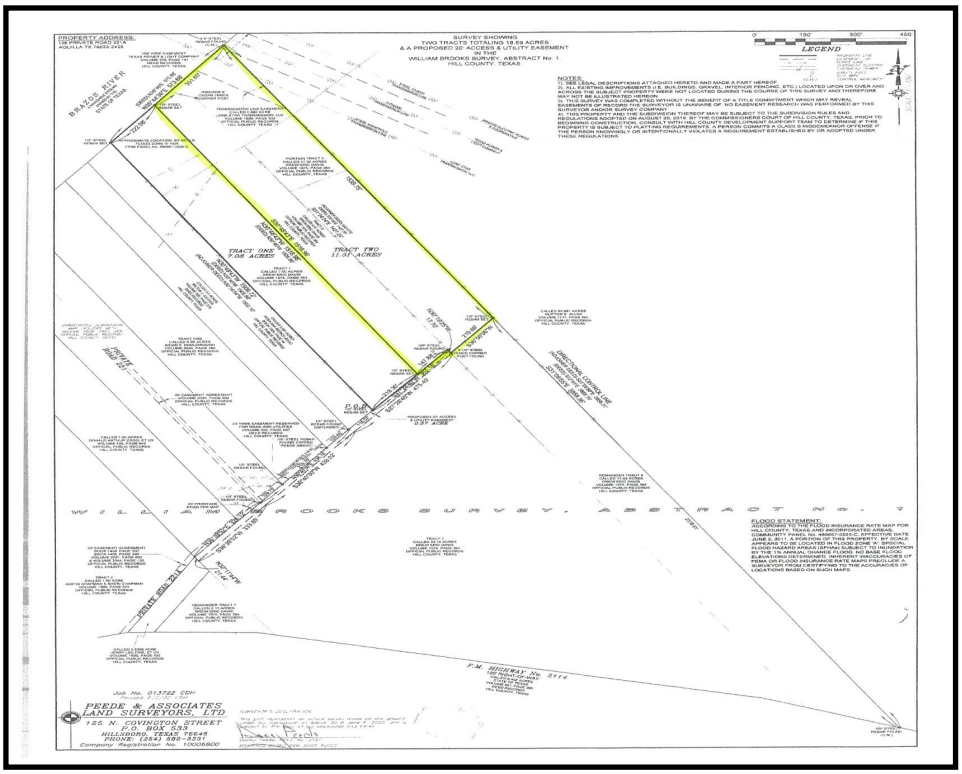

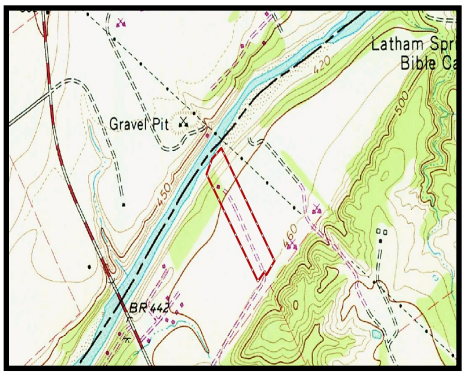

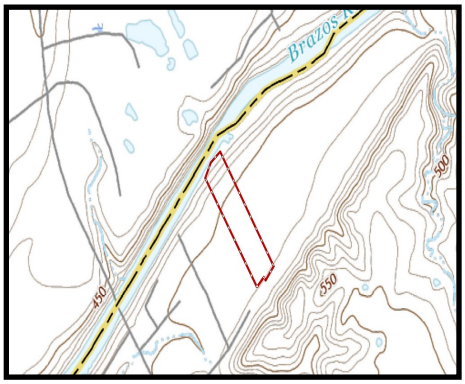

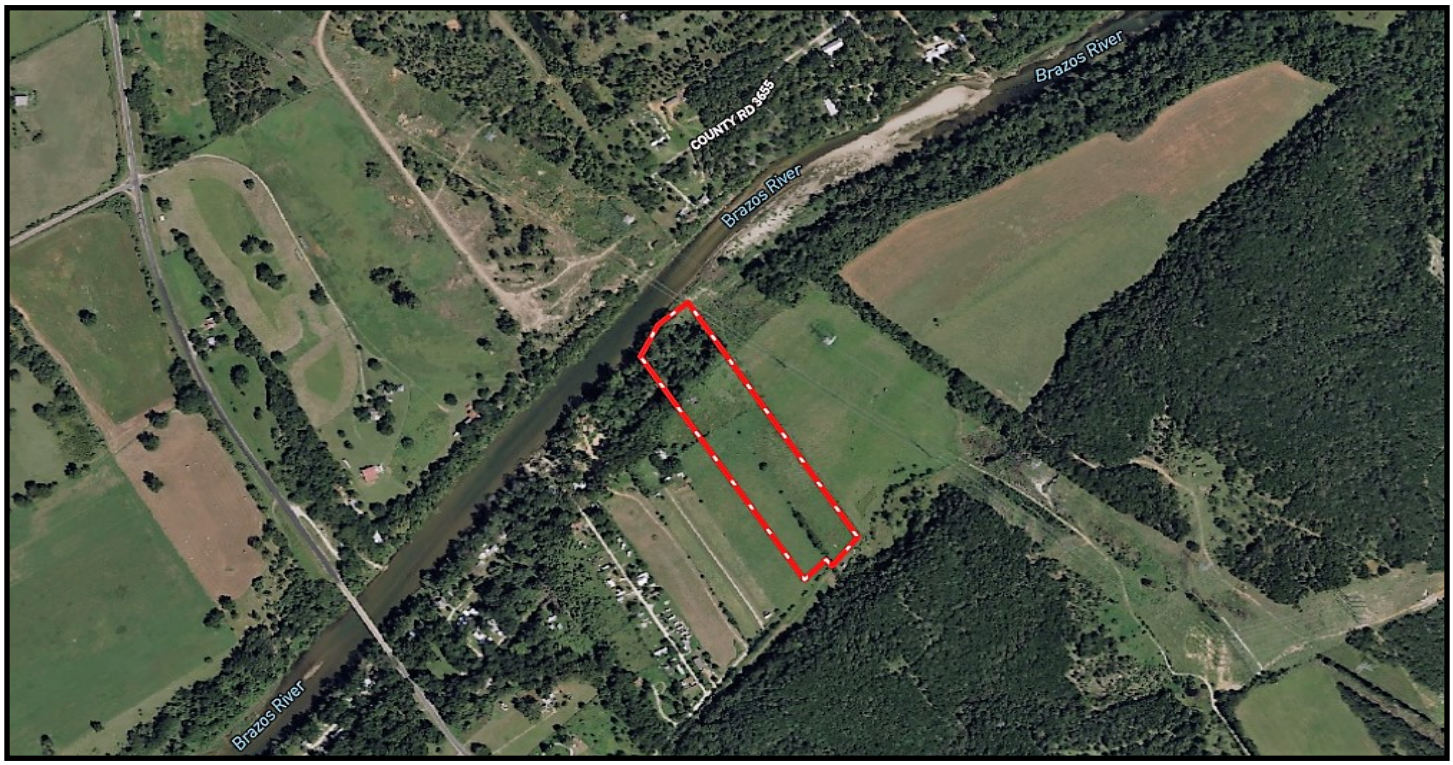

FLOOD ZONE
Brazos River
Brazos River

Smiths Bend
Brazos River
County Rd 3425
County Rd 3420
Brazos River
Lebanon

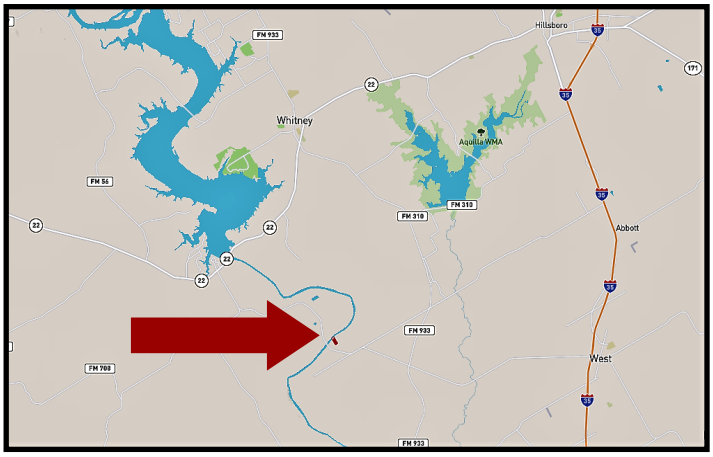
FM 933
Hillsboro
Whitney
Aquilla WMA
FM 56
FM 310
FM 310
Abbott
FM 933
West
FM 708
FM 933

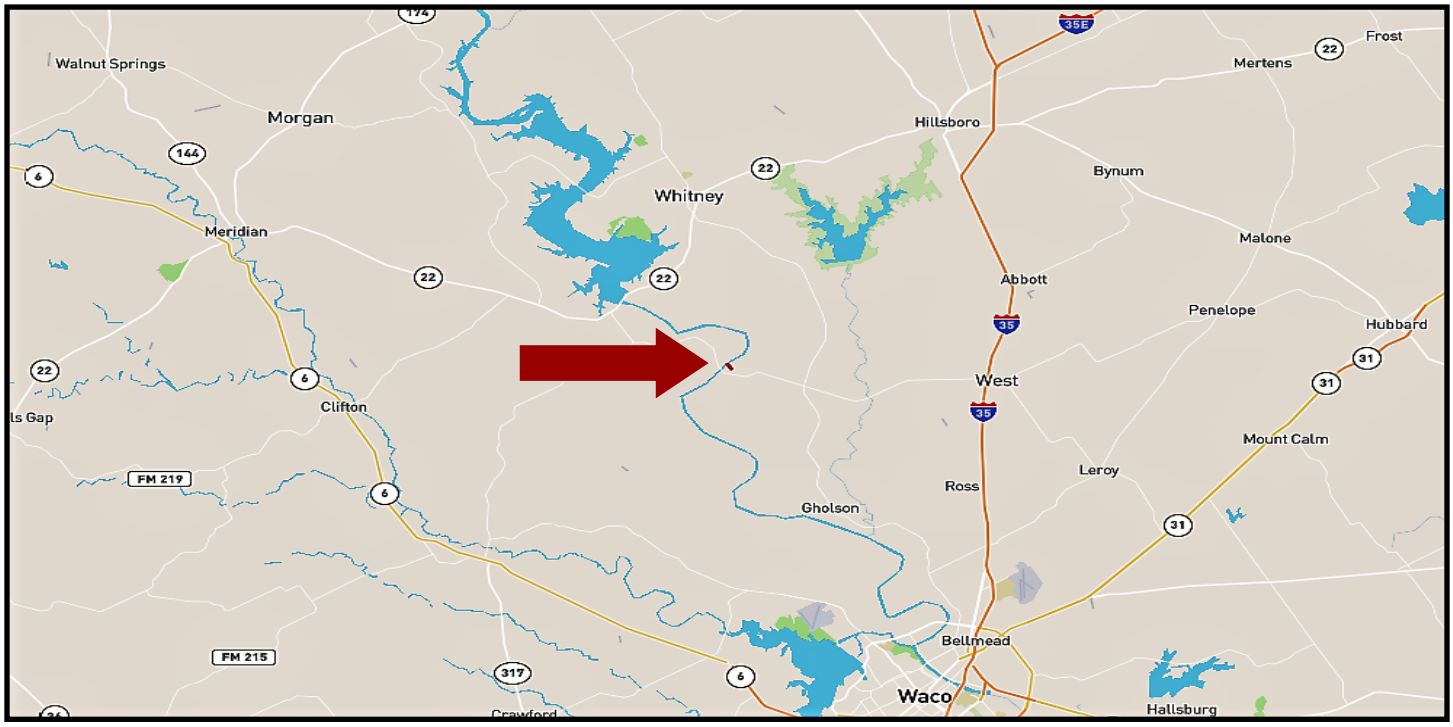
Walnut Springs
Morgan
Meridian
Whitney
Hillsboro
Mertens
Frost
Bynum
Malone
Abbott
Penelope
Hubbard
West
Clifton
Mount Calm
Leroy
Ross
Gholson
FM 219
FM 215
Bellmead
Waco
Hallsburg
Crawford