

[illegible]

I HEREBY CERTIFY THAT ALL THE OWNERS OF THE PROPERTY SHOWN AND DESCRIBED HEREON WHICH WAS CONVEYED TO ME BY DEED RECORDED IN BOOK OF RECORDS NO. 10, PAGE 10, OF THE PUBLIC RECORDS OF THE CITY OF CHICAGO, IN CONNECTION WITH MY FREE CONVEYANCE, ESTABLISH THE SEVERAL BUILDING LINES AND CORNER ALL STREETS, ALLEYS, SPACES TO PUBLIC OR PRIVATE USE AS NOTED, FURTHERMORE, I CERTIFY THAT THE LAND AS SHOWN HEREON IS WITHIN THE JURISDICTION, REGULATIONS AND ORDINANCES OF THE CITY OF CHICAGO.

W. H. Jackson
 AGENT FOR OWNER

HERNLEY CERTIFY THAT THE SUBDIVISION PLAN SHOWN HEREON HAS BEEN FOUND TO COMPLY WITH SUBDIVISION LAWS AND ORDINANCES OF THE STATE OF CALIFORNIA. ALL INTERESTS NOTED IN THE MINUTE BOOK OF FRANKLIN COUNTY, HEREON ARE ACCEPTED BY FRANKLIN COUNTY, SUBJECT TO APPROVAL BY THE N.C. DEPARTMENT OF TRANSPORTATION WHICH ASSUMES NO RESPONSIBILITY TO OPEN OR MAINTAIN THE HIGHWAY. THE HIGHWAY BEING OPENED OR MAINTAINED FOR RECORDING IN THE OFFICE OF THE REGISTER OF DEEDS OF FRANKLIN COUNTY.

SUBDIVISION ADMINISTRATOR DATE 8-4-89

I, W. EDGAR CANTORHISE, JR. CERTIFY THAT THE MAP HEREIN PREPARED BY ME AND SUPERVISION OF THE MAP WAS MADE IN ACCORDANCE WITH THE RULES AND REGULATIONS AS CALCULATED BY LATITUDE AND DEPARTURES IS GREATER THAN 1:10,000.00, AND THE SOURCE OF INFORMATION FOR THE SURVEY IS SHOWN HEREON. THAT THIS MAP WAS PREPARED IN ACCORDANCE WITH G.S. 47-30 AS AMENDED, WITNESS MY ORIGINAL SIGNATURE, REGISTRATION NUMBER, AND SEAL, THIS 19TH DAY OF June, 1903.

W. Edgar Cantorhise, Jr.

REGISTERED LAND SURVEYOR [L-2023]

NORTH CAROLINA, WAKE COUNTY
I, ADDRESSING, RICHMOND, A NOTARY PUBLIC FOR
SAD COUNTY AND STATE DO HEREBY CERTIFY
THAT W. GRIFFIN CANTHON, JR., A REGISTERED
LAND SURVEYOR, PERSONALLY APPEARED BEFORE
ME THIS DAY AND ACKNOWLEDGED THE EXECUTORY
OF THE FOREGOING INSTRUMENT, WITNESS MY
HAND AND OFFICIAL SEAL THIS 13TH DAY OF
JUNE 1990.
MY COMMISSION EXPIRES 3-31-91

Adrienne G. Kuchner



NORTH CAROLINA FRANKLIN COUNTY
THE FOREGOING CERTIFICATE OF ADEQUACY BE
KITCHEN NOTARY IS CERTIFIED TO BE
CORRECT. THIS INSTRUMENT WAS FILED FOR
REGISTRATION AND RECORDED IN THIS OFFICE
THIS 14th DAY OF AUGUST, 1982
AT 11:30 O'CLOCK A.M.
MARTHA D. SHEARN REGISTER OF DEEDS
by Stephen H. Johnson, Notary
Notary Register of Deeds

RECORDED IN PRF#3 SLIDE 89-164.

W. GRAHAM CAWTHORNE JR., REGISTERED LAND SURVEYOR

P.O. BOX 1253, WAKE FOREST, (919)556-3148

WAKE · FOREST, 27587, (919)556-3148

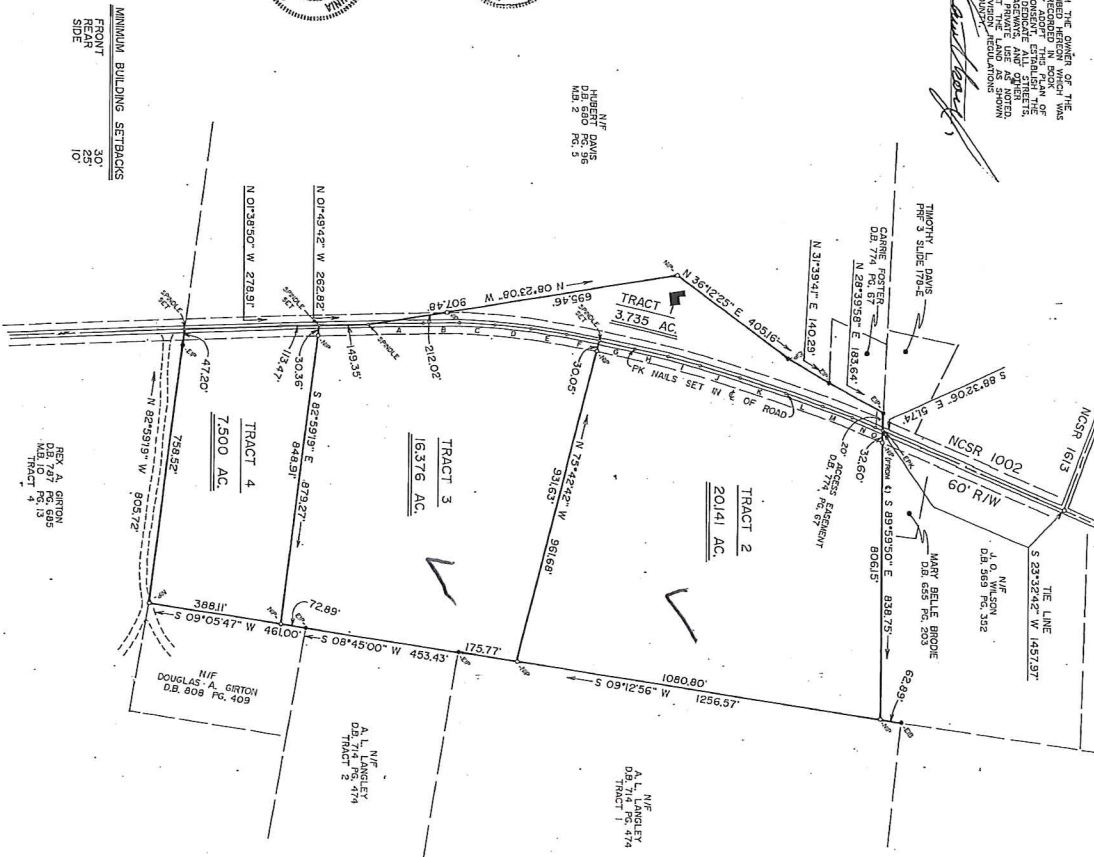

LINE	BEARING	DISTANCE
A	N 02°49'13" W	155.94'
B	N 01°24'25" E	103.7'
C	N 01°33'35" E	104.80'
D	N 08°14'21" E	106.0'
E	N 09°09'00" E	106.95'
F	N 10°31'32" E	105.43'
G	N 05°43'12" E	105.69'
H	N 14°11'41" E	101.58'
I	N 5°37'30" E	96.75'
J	N 17°33'00" E	129.6'
K	N 18°48'00" E	134.87'
L	N 20°03'40" E	115.85'
M	N 21°15'49" E	97.33'
N	N 22°06'12" E	76.33'
O	N 23°02'04" E	21.66'

TOTAL AREA TRACTS 1 - 4
IS 47.752 ACRES

NOTES

LEGEND

EIP - EXISTING IRON PIPE
NIP - NEW IRON PIPE
PK - PK NAIL
R/W - RIGHT OF WAY

REFERENCE

D.B. 280	P.G. 252
D.B. 569	P.G. 105
M.B. 9	P.G. 7

SURVEY FOR

JOHN YARBOROUGH

CYPRESS CREEK TOWNSHIP

FRANKLIN COUNTY, NORTH CAROLINA

JUNE 19, 1989

200	100	0	200	400
-----	-----	---	-----	-----

SCALE 1" = 200'

ZONING - AR

TAX MAP K-0 PARCEL 13
ZONING - AR

MAGNETIC ADOPTED FROM M.B. 9 PG. 7

For Sale

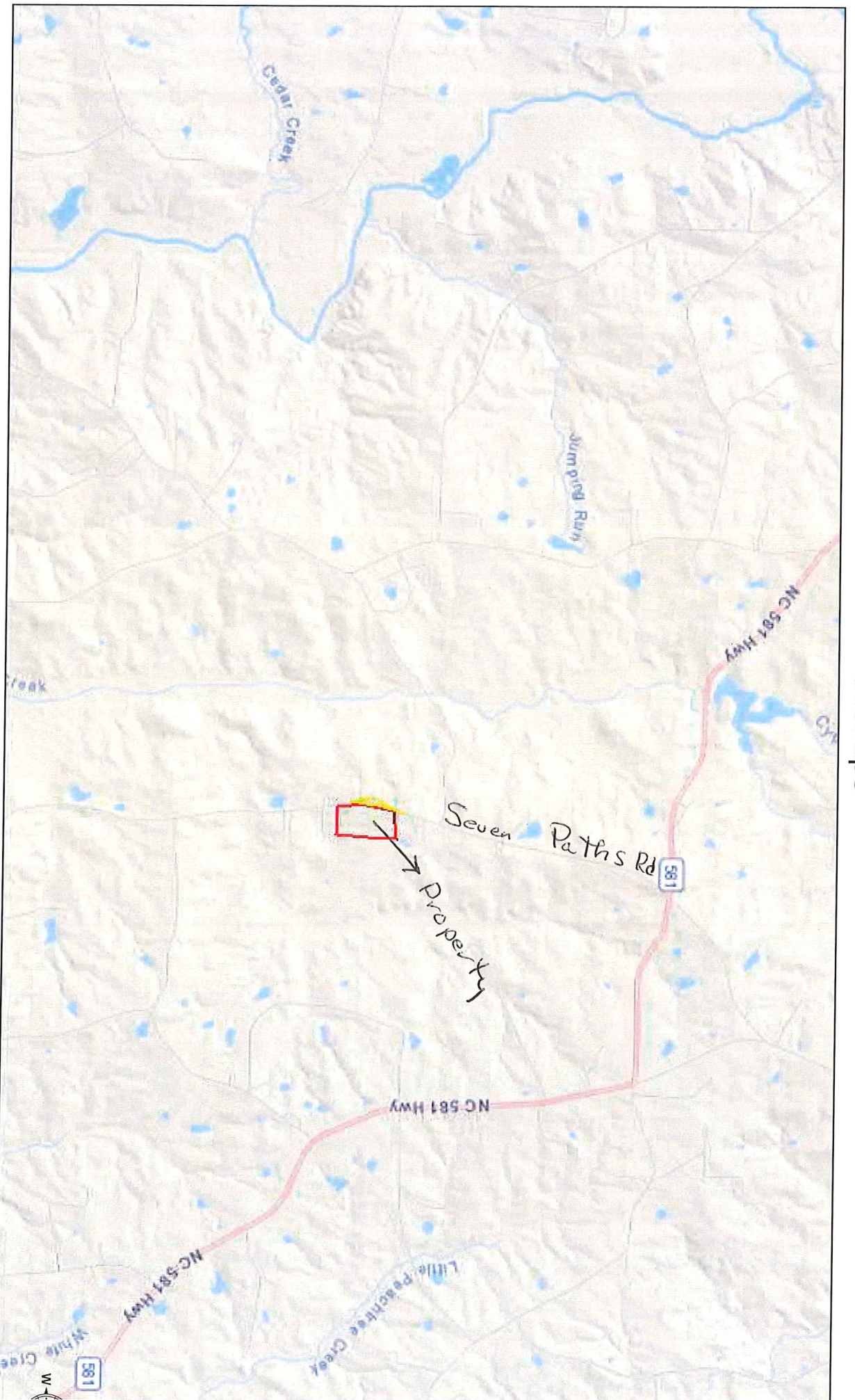

April 19, 2023

1:58,760
0 2,650 5,300 10,600 16,900 32,200
Sources: Esri, HERE, Garmin, USGS, Intermap, INCREMENT P, Japan, METI, Esri China (Hong Kong), Esri Korea, Esri (Thailand), OpenStreetMap contributors, and the GIS User Community



April 3, 2023

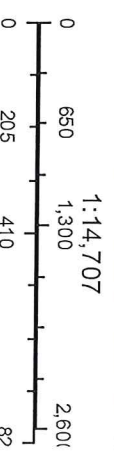

Esri, HERE, Garmin, (c) OpenStreetMap contributors, and the
community
Source: Esri, Maxar, Earthstar Geographics, and the GIS User Com

↓
to be



Sources: Esri, HERE, Garmin, USGS, Intermap, INCREMENT P, Japan, METI, Esri China (Hong Kong), Esri Korea, Esri (Thailand) OpenStreetMap contributors, and the GIS User Community

Sources: Esri, HERE, Garmin, USGS, Intermap, INCREMENT P, Japan, METI, Esri China (Hong Kong), Esri Korea, Esri (Thailand) OpenStreetMap contributors, and the GIS User Community