



GRAYS HARBOR COUNTY SHORT PLAT NO. 22-10866
PORTION OF THE NE 1/4 NE 1/4 SEC 5, T 17 N, R 7 W, W.M.
GRAYS HARBOR COUNTY, WASHINGTON

Vol 7 pg 13

MONUMENT NOTES

BASIS OF BEARING

BASIS OF BEARING

- 1 FOUND 407 REBAR W/OP 1.3, 37557.5 IS 62 SOUTH OF THE SECTION LINE, 100% OF THE REQUIRED REBAR W/OP 1.3, 37557.5 IS 62 SOUTH OF THE SECTION LINE, PER (P1)
- 2 FOUND 170N PILE DRIVING LOG SHEET, 4.6 NORTH OF CENTRELINE CAMP
- 3 FOUND 307 REBAR W/OP 1.4, 37557.5 IS 59.7N, 108.7E, 1.4E FROM CALCULATED POSITION PER (P1)
- 4 FOUND 307 REBAR W/OP 1.5, 37557.5 IS 59.7N, 108.7E, 1.5E FROM CALCULATED POSITION PER (P1)
- 5 FOUND 307 REBAR W/OP 1.5, 37557.5 IS 59.7N, 108.7E, 1.5E FROM CALCULATED POSITION PER (P1)
- 6 FOUND 307 REBAR W/OP 1.5, 37557.5 IS 59.7N, 108.7E, 1.5E FROM CALCULATED POSITION PER (P1)
- 7 FOUND 307 REBAR W/OP 1.5, 37557.5 IS 59.7N, 108.7E, 1.5E FROM CALCULATED POSITION PER (P1)
- 8 FOUND 407 PILE W/OP 1.5, 37557.5 IS 59.7E, 108.7E, 1.4E FROM CALCULATED POSITION PER (P1)

- SURVEY REFERENCES**
- (C1) DATA CALCULATED THIS SURVEY
- (C2) DATA RECORDED THIS SURVEY
- (F1) DATA RECORDED UNDER GRANTS HARBOR COUNTY
AUTHORS FILE NO. 20130101000, VOLUME # PAGE 126
- (F2) DATA RECORDED UNDER GRANTS HARBOR COUNTY
AUTHORS FILE NO. 95-043 RECORDED IN PAGE 7X
- (F3) DATA RECORDED UNDER GRANTS HARBOR COUNTY
AUTHORS FILE NO. 2008050600, VOLUME # PAGE 7X
- (F4) DATA RECORDED UNDER GRANTS HARBOR COUNTY
AUTHORS FILE NO. 2008050600, VOLUME # PAGE 7X
- (F5) DATA RECORDED UNDER GRANTS HARBOR COUNTY
AUTHORS FILE NO. 20190901001, VOLUME # PAGE 6

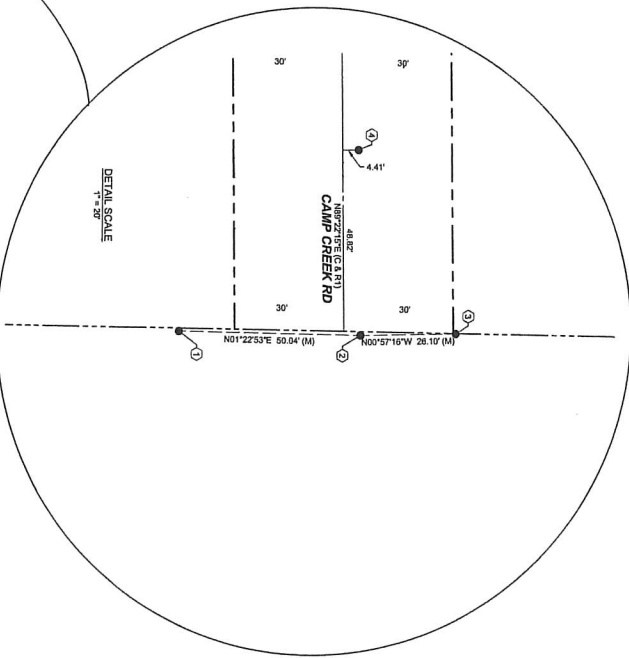
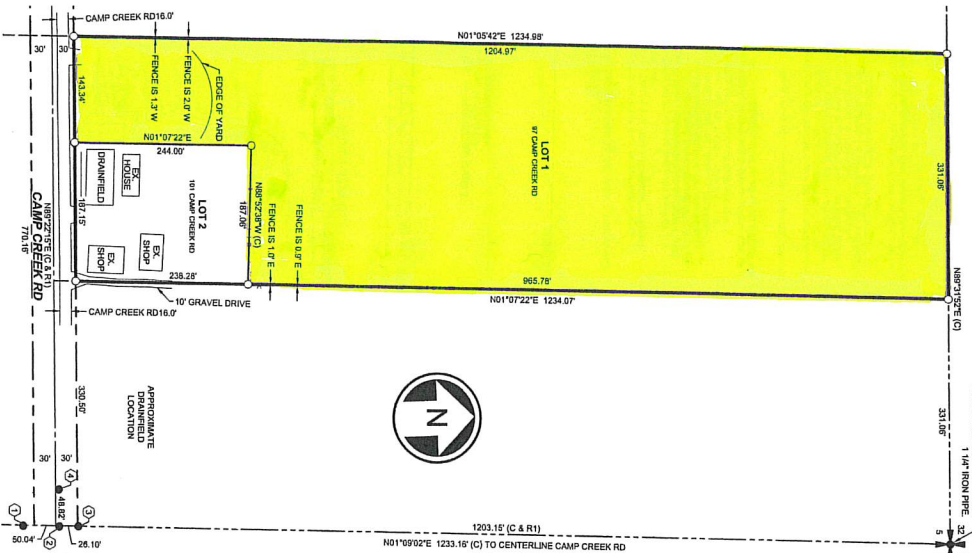

LEGEND

SECTION LINE
CENTRELINE
10' DRIVEWAY LINE
LOT LINE
NEW LOT LINE
PLAT LOT LINE
EASEMENT LINE
SITE BOUNDARY/PARENT PARCEL.



**FORESIGHT
SURVEYING, INC.**
PROFESSIONAL LAND SURVEYORS

SURVEY DATA

EQUIPMENT USED: TOPCON GTS 25 SECOND TOTAL STATION, METHOD: CLOSEST OBSERVATION, ADJUSTMENT: LEAST SQUARES, BEARING: 100.0000, STATIONING: FROM LINE AND BOUNDARY SURVEYS & SET FORTH IN TWO 320.0000

SHORT PLAT NO. 22-1086

ASSESSOR'S PARCEL NO.

170705110030

GRAYS HARBOR COUNTY, WASHINGTON

Drawn By:	Date:	Last No.:
C. BATES	12/28/2022	5000
Checked By:	Scale:	Sheet:
J. GOODMAN	1" = 100'	2 OF 2