

This map is not the official regulatory FIRM or DFIRM. Its purpose is to assist with determining potential flood risk for the selected location.

Flood Info Location

Map created on 5/5/2023

H I G H		1-Percent-Annual-Chance Flood Hazard Area With Base Flood Elevation (BFE)
		Regulatory Floodway in AE Zone
R I S K		1-Percent-Annual-Chance Flood Hazard Area Without BFE (may have Advisory Flood Heights)
		1-Percent-Annual-Chance High Risk Advisory

Download the Full Legend for all flood tool symbols
https://www.mapwv.gov/flood/map/docs/wv_flood_tool_legend.pdf

Disclaimer:

The online map is for use in administering the National Flood Insurance Program. It does not necessarily identify all areas subject to flooding, particularly from local drainage sources of small size. Refer to the official Flood Insurance Study (FIS) for detailed flood elevation data in flood profiles and data tables. WV Flood Tool (<https://www.mapwv.gov/flood>) is supported by FEMA, WV NEIP Office, and WV GIS Technical Center.

User Notes	
Flood Hazard Area	Location is WITHIN the FEMA 100-year floodplain.
Flood Zone	A
Stream	North River
Watershed (HUC8)	Cacapon-Town (2070003)
Flood Height	Flood Height 6b None
Water Depth	
Elevation	917.6 ft (Source: FEMA 2016-17) (NAVD88)
Community & ID	Hampshire County (ID: 540226)
FEMA Map & Date	54027C0427C; Effective Date: 11/7/2002
Location (lat, long)	(39.239485, -78.571763) (WGS84)
Parcel ID	14-09-0011-0019-0000
E-911 Address	multiple addresses

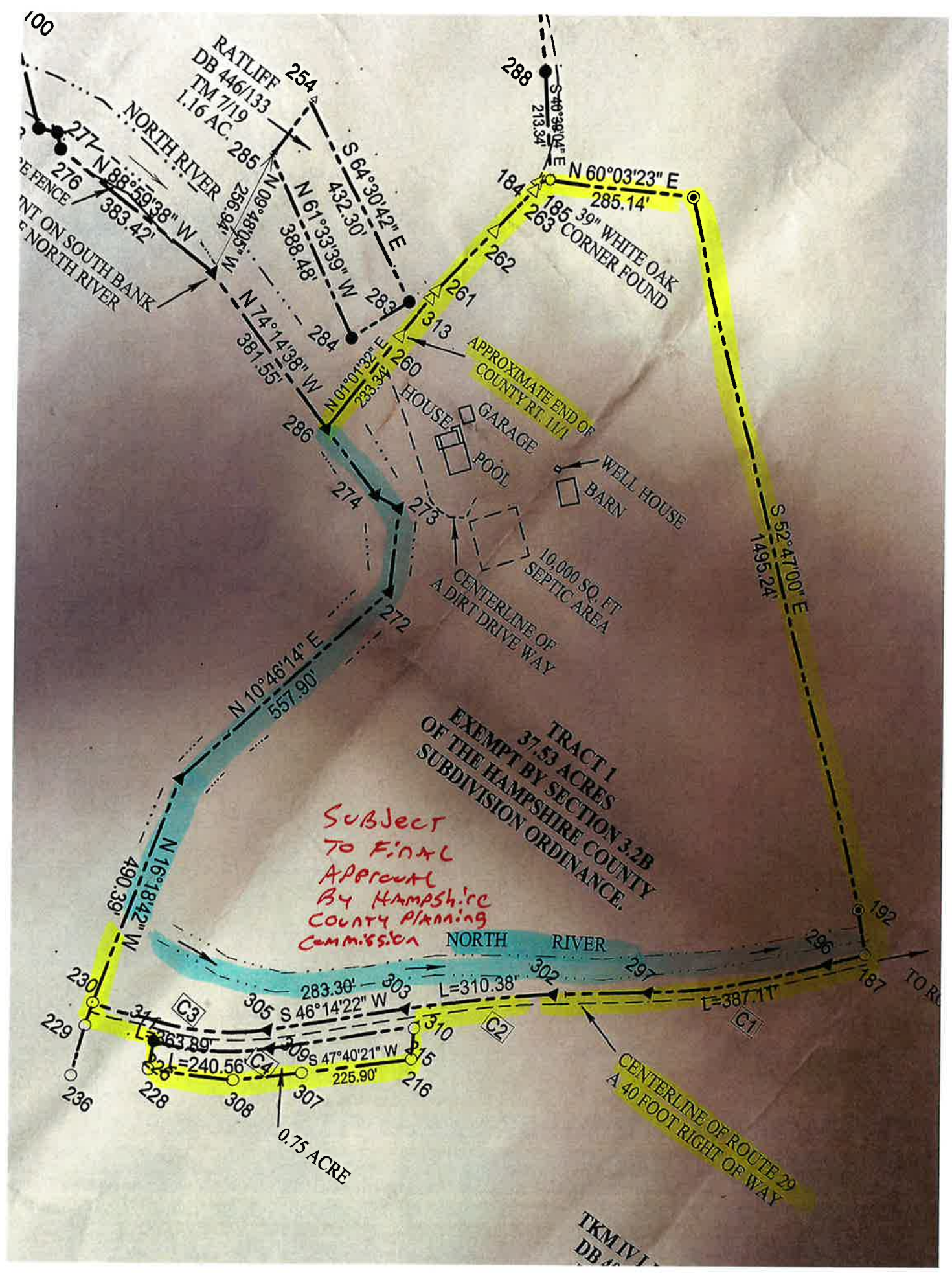

SUBJECT
TO FINAL
APPROVAL
BY HAMPSHIRE
COUNTY PLANNING
COMMISSION