

This report is provided by the SANTA ROSA COUNTY BOARD OF COUNTY COMMISSIONERS GIS/Mapping Division.  
Any questions or comments please email [GisTeam@santarosa.fl.gov](mailto:GisTeam@santarosa.fl.gov) or call [850-983-1840](tel:850-983-1840).

Santa Rosa County, FL

Detailed Parcel Report

Thursday, April 13, 2023

**Parcel ID**

254N300000004000000

**Owner Name**

STOKES WILLAH GRACE TRUSTEE

**Owner Mailing Address**

PO BOX 429

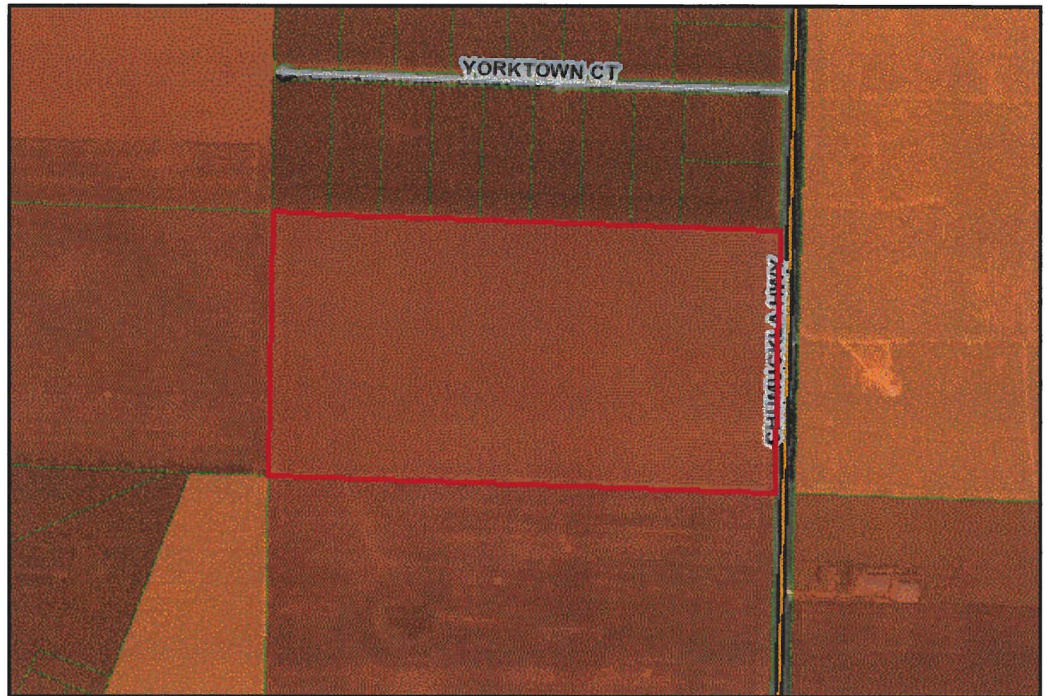
**General Information**

Calculated Acres

80.55

Lot Number

0000

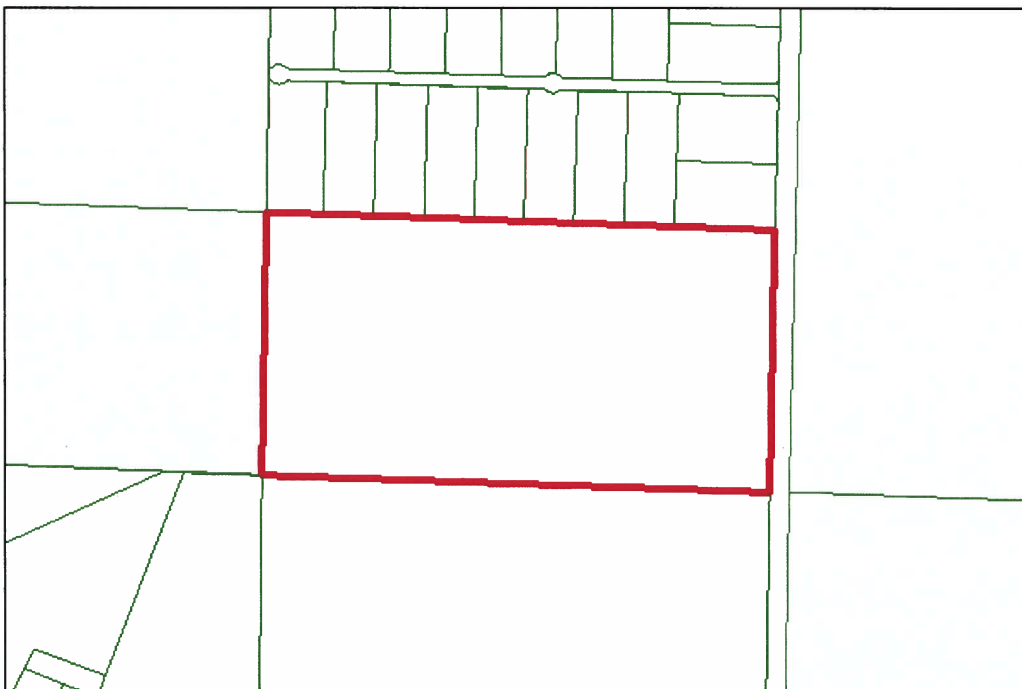
**Minor Subdivision Report For: 254N300000004000000****Quick Information****Within Storm Water Problem Area?: Yes - Requires PLANNING & ZONING Review****Within Garcon Point Protection Area?: No**

**Access Management Area?: Yes - Requires PLANNING & ZONING Review**

**Military/Public Air Zone:** No Military Air Zone / Public Air Zone found

**Definition of Minor Subdivision:**

A division of one parcel of land into two or more parcels in which all parcels have adequate existing county-maintained or county-approved street frontage as specified by the zoning district of the parcel. Contact the Planning & Zoning Department to verify Road Clasifications.

---

**Airfield Proximity Report For: 254N300000004000000**

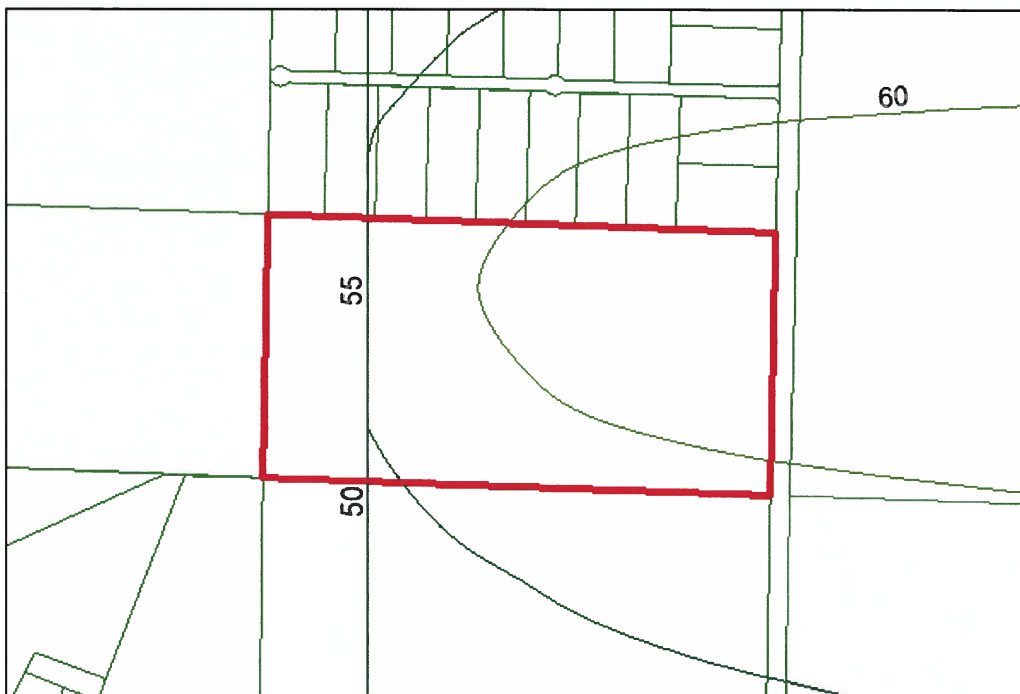

**Quick Information**

**Airfield Easements:** No Airfield Easements Found

**Military/Public Airport Zone:** No AIRPORT ZONES Found

**Accident Potential Zone:** No Accident Potential Zone Found

**Airport Influence Area:** Site X

**Airport Notification Zone:** No Airport Notification Zone Found

**Noise Contours:** Noise level: 50 decibels

---

**Zoning & Building Inspections Report for: 254N300000004000000**

**Zoning Map**

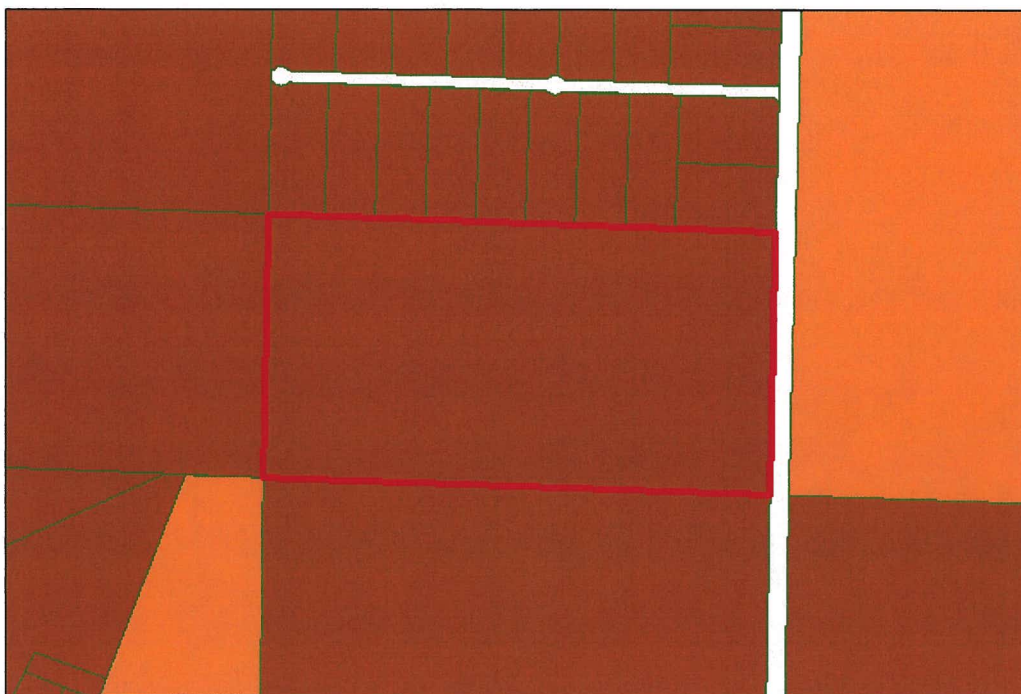

Soils Map



## Quick information

**Owner Name:** STOKES WILLAH GRACE TRUSTEE

**Structure Type(s):** No STRUCTURES

**Sewer Franchise Area:** No Sewer Franchise /

**Water Franchise Area:** Moore Creek/Mount Carmel

**Fire District:** ALLENTOWN

**Building Area:** ALLENTOWN

**Zoning:** AG-RR

**Soils:** Tifton sandy loam, 0 to 2 percent slopes, Orangeburg sandy loam, 0 to 2 percent slopes, Tifton sandy loam, 2 to 5 percent slopes, Lucy loamy sand, 0 to 5 percent slopes, Bonifay loamy sand, 0 to 5 percent slopes, Red Bay sandy loam, 0 to 2 percent slopes  
Well drained  
- this type may NOT require Florida Department of Environmental Protection and/or Army Corps of Engineers permits

**Wetlands:** No Wetland information is available

**Lot Size Requirements:** This lot meets the current size requirements

**Future Land Use:** AG-RR

**Current Land Use:** AG

**Bio Diversity Hotspots:** 3-4 FOCAL SPECIES

**Habitat Landcover:** Pinelands, Row/Field Crops, Mixed Hardwood-Pine Forests

**Strategic Habitat:** No STRATEGIC HABITAT information found

**Vegetative Communities:** CROPLAND AND PASTURELAND, FRESHWATER MARSHES, CONIFEROUS PLANTATIONS

#### Is This Parcel Within?

**Garcon Point Protection Area** No

**Evacuation Zone** NO

**Evacuation Information** Not in an evacuation zone.

**Navarre Height Restrictions** No

**Navarre Beach Core Commercial Area** No

**Heart Of Navarre:** No

**Bagdad Historic Zoning:** No

#### School Attendance Zone Report For: 254N300000004000000

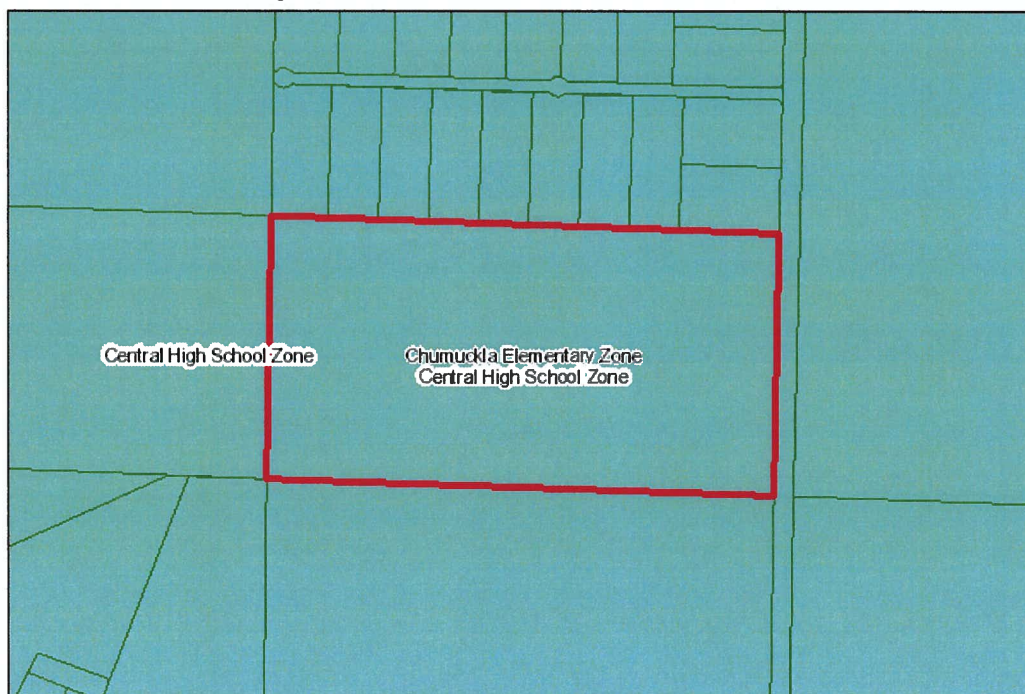

#### Quick Information

<b>Elementary School Attendance Zone:</b>	Chumuckla Elementary Zone
<b>Middle School Attendance Zone:</b>	Central High School Zone
<b>High School Attendance Zone:</b>	Central High School Zone

#### 3 Fire Hydrants Within 1000 ft of: 254N300000004000000

**Quick Information****Hydrant ID:** 4841,4833,4836**Type:** Regular**PSI:** ,70**Serial Number:** 88,91,87**Flow Rate:** 0,555**Size:** 6**Water Franchise Area:** Moore Creek/Mount Carmel**Disclaimer:**

The GIS maps and data distributed by the Santa Rosa County BOCC departments are derived from a variety of public and private sector sources considered to be dependable, but the accuracy, completeness, and currency thereof are not guaranteed. The Santa Rosa County Commission makes no warranties, expressed or implied, as to the accuracy, completeness, currency, reliability, or suitability for any particular purpose of information or data contained in or generated from the County Geographic Database. Additionally, the Santa Rosa Commission or any agent, servant, or employee thereof assume no liability associated with the use of this data, and assume no responsibility to maintain it in any matter or form. For further map assistance, call 850-983-1840 or email: [gisupdates@santarosa.fl.gov](mailto:gisupdates@santarosa.fl.gov). SRC mapping website: <https://santarosa.fl.gov/gis>

