

PRELIMINARY
NOT FOR RECORDATION

SR1146	SR 1805 - Old U.S. 421	SR1606
SR1711		

Vicinity Map (not to scale)

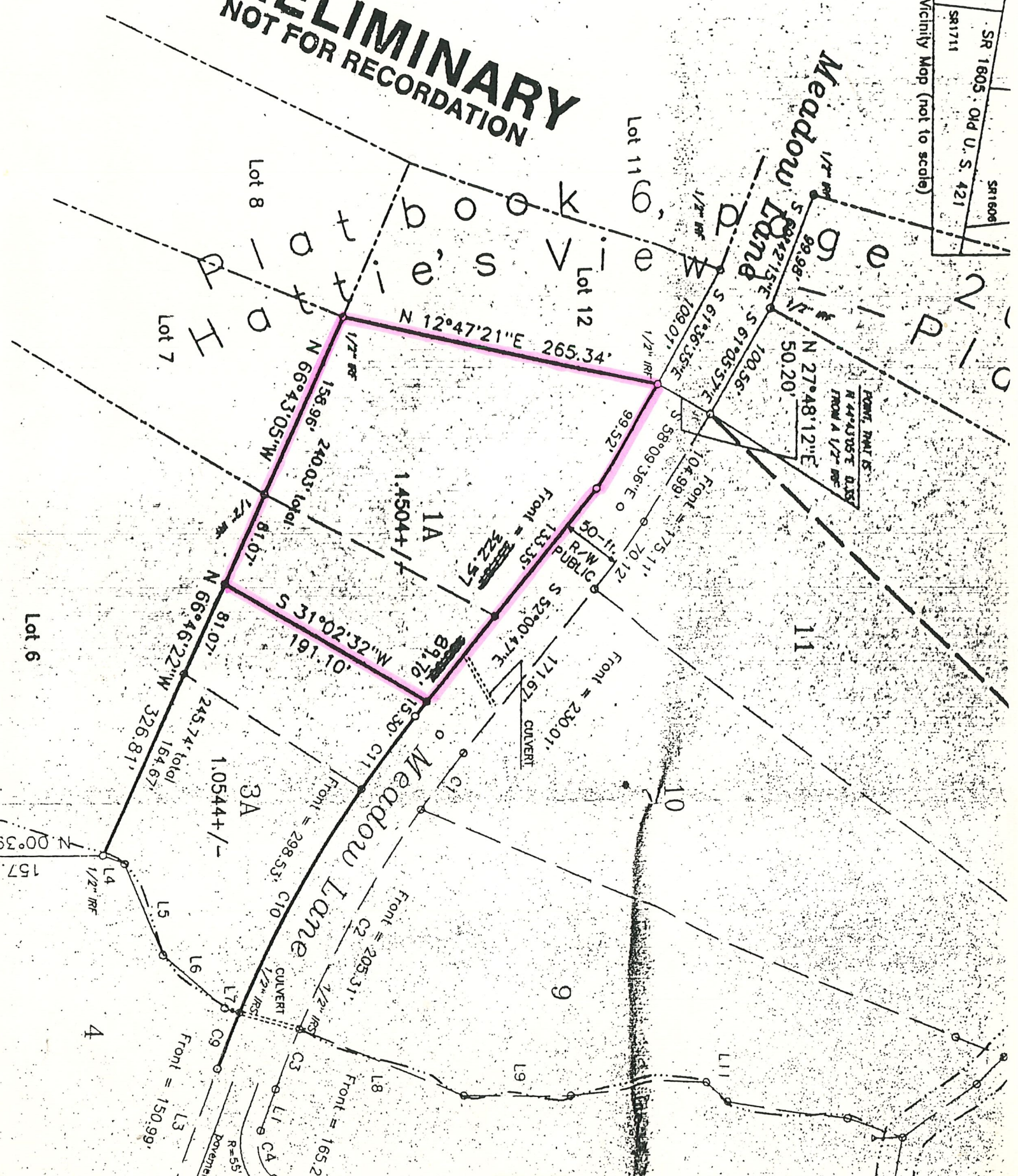

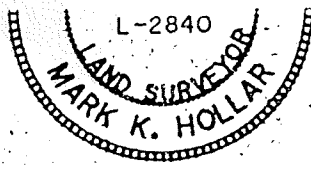

THE REFERENCES NOTED; THAT THE RATIO OF PRECISION, AS CALCULATED, IS 1:10000+; THAT THIS PLAT WAS PREPARED IN ACCORDANCE WITH G.S. 47-30 AS AMENDED. WITNESS MY ORIGINAL SIGNATURE, REGISTRATION NUMBER AND SEAL.

THIS 13 DAY OF AUG. A.D. 1997
Mark K. Hollar, L.S.

NORTH CAROLINA, YADKIN COUNTY

I, A NOTARY PUBLIC OF THE COUNTY AND STATE AFORESAID, CERTIFY THAT MARK K. HOLLAR, A REGISTERED LAND SURVEYOR, PERSONALLY APPEARED BEFORE ME THIS DAY AND ACKNOWLEDGED THE EXECUTION OF THE FOREGOING INSTRUMENT. WITNESS MY HAND AND OFFICIAL STAMP OR SEAL, THIS DAY OF 19

NOTARY PUBLIC _____

NORTH CAROLINA, YADKIN COUNTY

THE FOREGOING CERTIFICATE OF _____ IS CERTIFIED TO BE CORRECT.

REGISTER OF DEEDS _____

DEPUTY/ASSISTANT REGISTER OF DEEDS _____

Phillips
pg. 355
tract 1
pg 156

Record Reference
record book 257 at page 526
plat book 7 at page 224

PRELIMINARY NOT FOR RECORDATION

Plat of Survey for

Hattie's View

- Plat B -

Re-subdivision of lots 1, 2 & 3 into lots 1A and 3A

FORBUSH _____	YADKIN _____	NC _____
Township	County	State
5846 (00) _____	86 _____	2839 _____
Tax Map	Block	Parcel Number

Total area in lots = 2.5048 acres+/-

HOLLAR & ASSOCIATES, PA		
P.O. Box 656 104 North Jackson St.		
Yadkinville, NC 27055		
Field Personnel	Drawn by	Final Field Date
trb, mkh	mkh	
PROJECT NO. 2694.1-97C		

