

LOS BANOS OPEN LAND

Merced County, California

37.00± Acres

\$35,000
(\$946/Acre)



- Central Delta-Mendota GSA
- Off of Interstate 5



**PEARSON
REALTY**
AGRICULTURAL PROPERTIES
A Tradition in Trust Since 1919

Offices Serving The Central Valley

FRESNO

7480 N. Palm Ave, Ste 101
Fresno, CA 93711
559.432.6200

VISALIA

3447 S. Demaree Street
Visalia, CA 93277
559.732.7300

BAKERSFIELD

4900 California Ave., #210B
Bakersfield, CA 93309
661.334.2777

www.pearsonrealty.com

Exclusively Presented by:



LOS BANOS OPEN

37.00± Acres
Merced County, CA



PROPERTY INFORMATION

DESCRIPTION

37.00± acres of open land south of Los Banos.

LOCATION

The property is located northwest of John Chuck Erreca Rest Area South and Interstate 5 in Merced County, California 93635. To access the property, take Paul Negra Rd off Interstate 5 and head northwest for about 1 mile and then turn right onto a gravel road.

LEGAL

Merced County APN: 090-170-020

Located in a portion of Section 20, Township 12S, Range 11E, M.D.B.&M.

ZONING

A-2 (Exclusive Agricultural – 2 Acres minimum parcel size)

WATER

The property is in the Central Delta-Mendota GSA. There are no existing irrigation or well improvements.

SOILS

Pleito gravelly clay loam, 15 to 30 percent slopes
Los Banos clay loam, 2 to 8 percent slopes
Wisflat-Rock outcrop-Arburua, 30 to 50 percent slopes
San Timoteo-Wisflat sandy loams complex, 15 to 30 percent slopes

PRICE/TERMS

\$35,000 (\$946/ acre) all cash at the close of escrow.

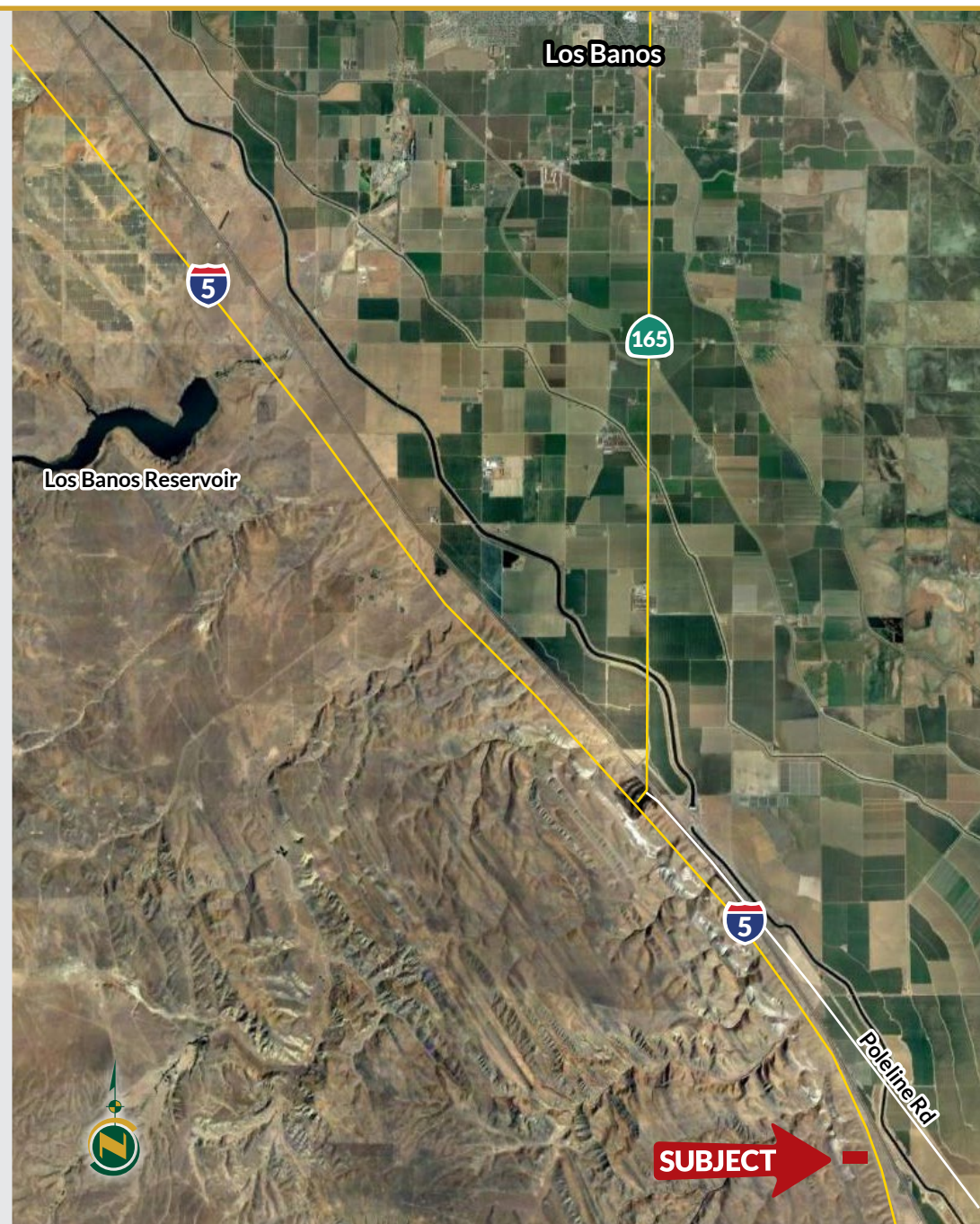

LOS BANOS OPEN

37.00± Acres
Merced County, CA



PROPERTY OVERVIEW

SUBJECT

Property boundaries are approximate. Access to property is unknown.

Paul Negra Rd

Chevron Gas Station



W Nees Ave



LOS BANOS OPEN

37.00± Acres
Merced County, CA



Offices Serving The Central Valley

FRESNO

7480 N. Palm Ave, Ste 101
Fresno, CA 93711
559.432.6200

VISALIA

3447 S. Demaree Street
Visalia, CA 93277
559.732.7300

BAKERSFIELD

4900 California Ave., #210B
Bakersfield, CA 93309
661.334.2777

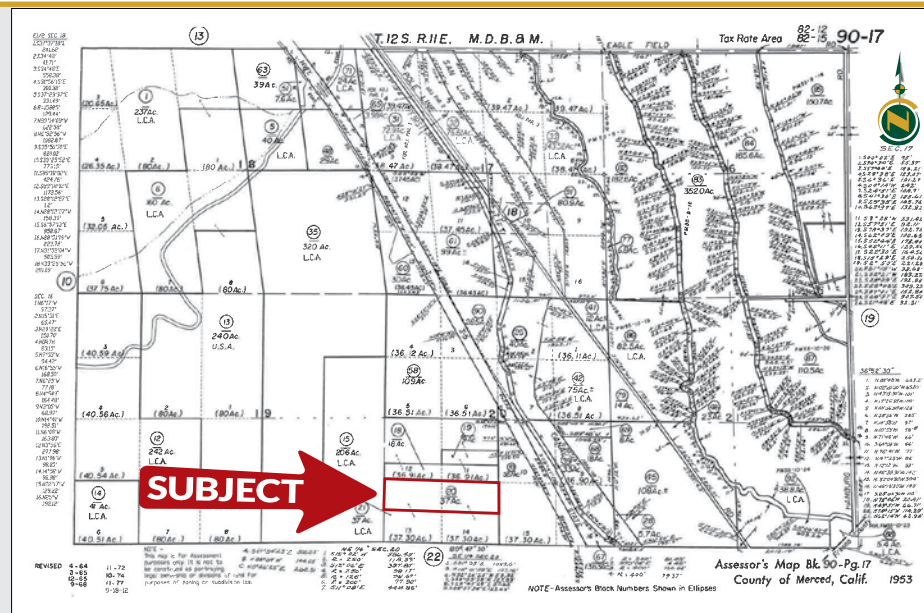

Water Disclosure: The Sustainable Groundwater Management Act (SGMA) was passed in 2014, requiring groundwater basins to be sustainable by 2040. SGMA requires a Groundwater Sustainability Plan (GSP) by 2020. SGMA may limit the amount of well water that may be pumped from underground aquifers. Buyers and tenants to a real estate transaction should consult with their own water attorney; hydrologist; geologist; civil engineer; or other environmental professional.

Additional information is available at:
California Department of Water Resources Sustainable Groundwater Management Act Portal - <https://sgma.water.ca.gov/portal/>
Telephone Number: (916) 653-5791

Policy on cooperation:

All real estate licensees are invited to offer this property to prospective buyers. Do not offer to other agents without prior approval.



www.pearsonrealty.com

DRE# 00020875



**Download Our
Mobile App!**

<http://pearsonrealty.com/mobileapp>



Download on the
App Store



GET IT ON
Google Play