

NOTE: An iron stake was found at all corners unless otherwise noted.

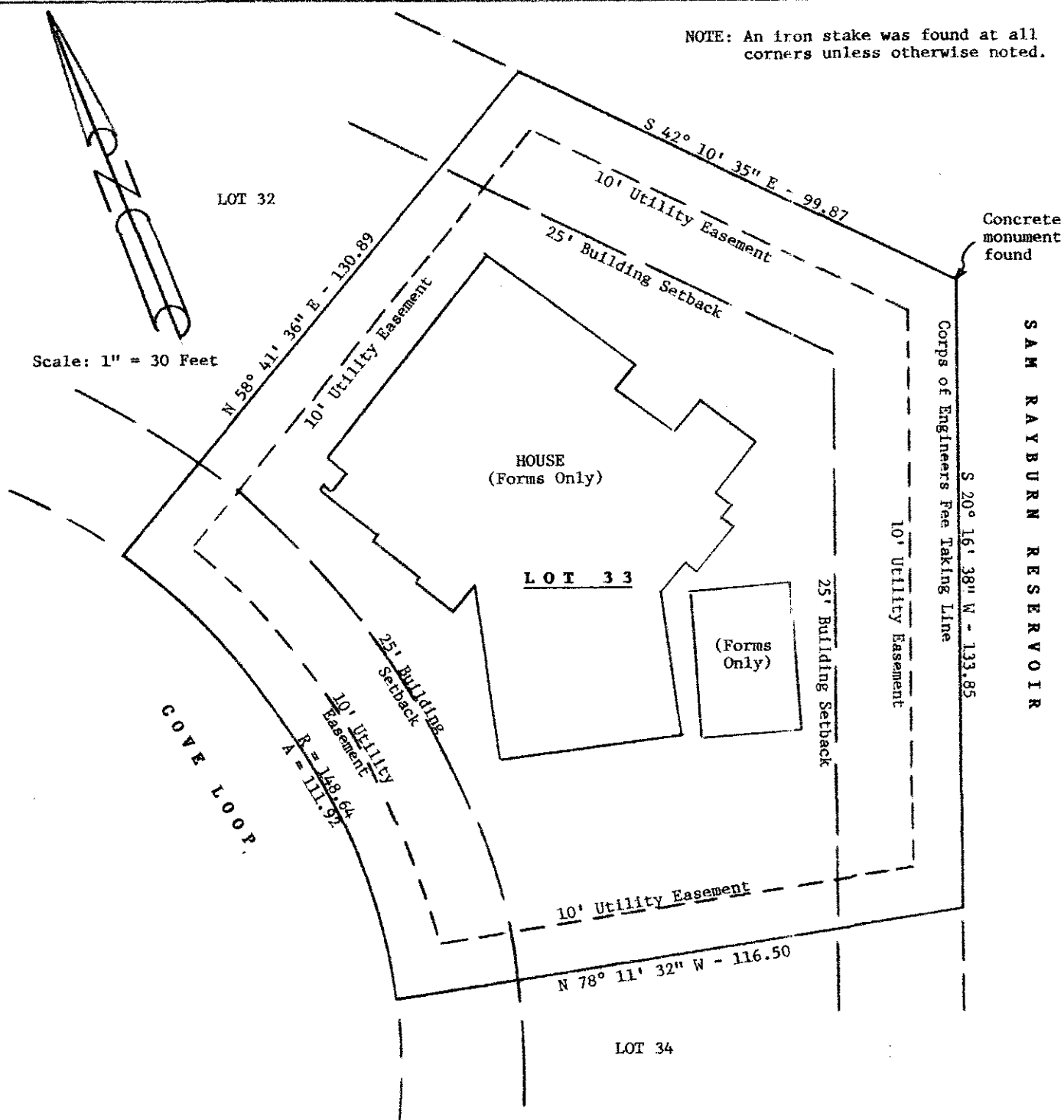

I, M. C. Strother, a Registered Professional Land Surveyor, do hereby certify that the above plat truly reflects a survey made by me on the ground of The Coves At Rayburn Country, Lot 33 as evidenced by a plat recorded in Volume 2, Page 33 of the Plat Records of Jasper County, Texas. There are no visible encroachments other than those depicted as of the date of this survey. The above lot is located entirely within Zone X as per the Flood Insurance Rate Map prepared for Jasper County, Texas, Map Number 48241C0150D dated December 17, 2010.

Surveyed January 20, 2016
Revised May 16, 2016

M. C. Strother, Registered Professional Land Surveyor No. 2047

