MLD05 Marietta Upland Row Crop Tract CR 4060

Prentiss County, Mississippi, 24 AC +/-

Boundary

Justin Tapp
P: 662-416-8193 www.goDreamTree.com 410 W. College St., Booneville, MS 38829

The information contained herein was obtained from sources deemed to be reliable.
Land id™ Services makes no warranties or guarantees as to the completeness or accuracy thereof.

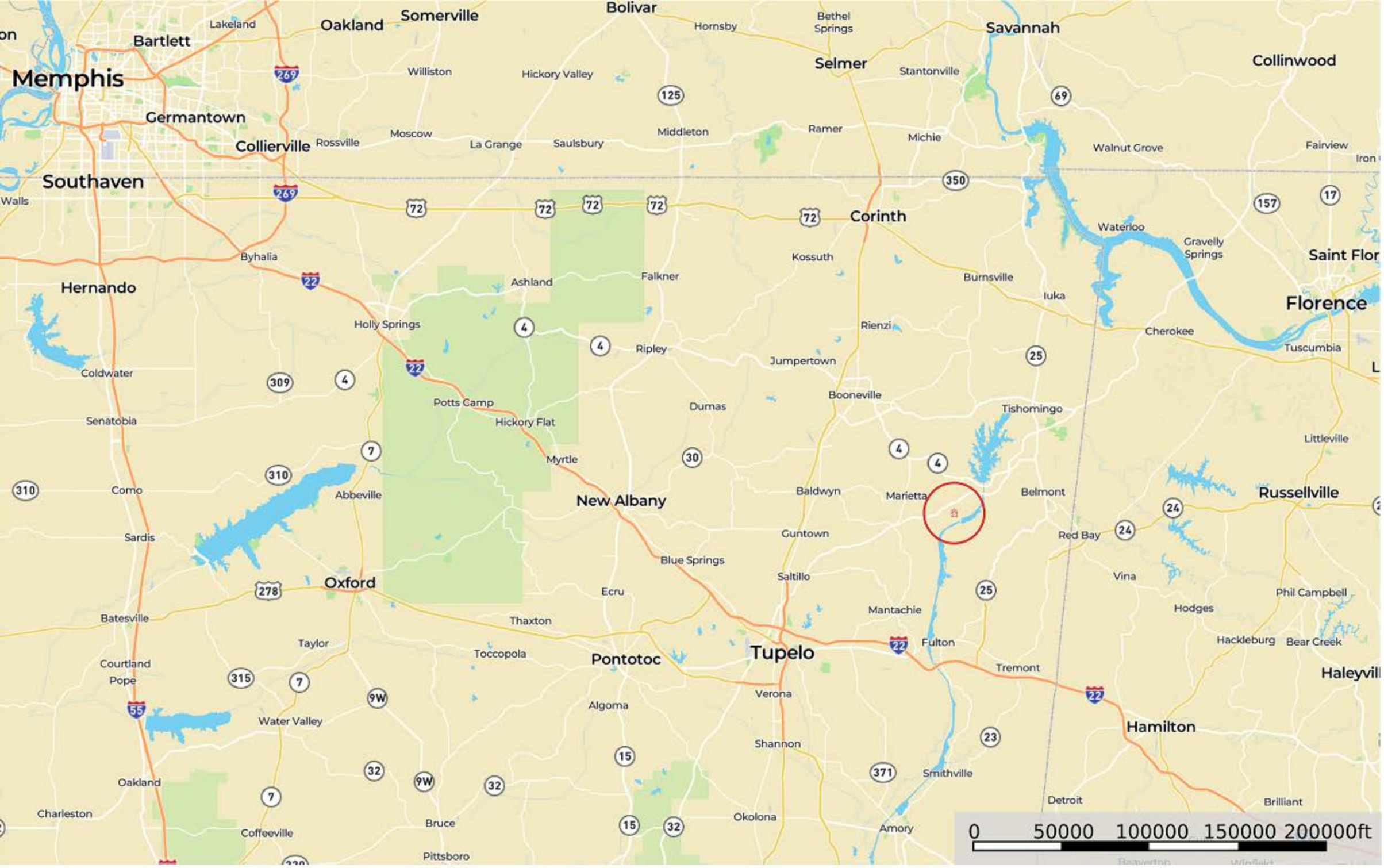
Memphis
Bartlett
Lakeland
Germantown
Collierville
Southaven
Oakland
Somerville
Bolivar
Hornsby
Bethel Springs
Savannah
Selmer
Stantonville
Collinwood
Williston
Hickory Valley
Rossville
Moscow
La Grange
Saulsbury
Middleton
Ramer
Michie
Walnut Grove
Fairview
Walls
Corinth
Waterloo
Gravelly Springs
Saint Flor
Byhalia
Hernando
Ashland
Falkner
Kossuth
Burnsville
Iuka
Florence
Holly Springs
Rienzi
Cherokee
Tuscumbia
Ripley
Jumpertown
Coldwater
Potts Camp
Dumas
Booneville
Tishomingo
Senatobia
Hickory Flat
Littleville
Myrtle
Como
Abbeville
New Albany
Baldwyn
Marietta
Belmont
Russellville
Sardis
Guntown
Red Bay
Blue Springs
Saltillo
Vina
Oxford
Ecru
Phil Campbell
Mantachie
Hodges
Batesville
Thaxton
Fulton
Hackleburg
Bear Creek
Taylor
Toccopola
Pontotoc
Tupelo
Tremont
Haleyvil
Courtland
Pope
Verona
Algoma
Water Valley
Hamilton
Shannon
Smithville
Oakland
Detroit
Brilliant
Charleston
Okolona
Bruce
Coffeeville
Amory
Pittsboro
0 50000 100000 150000 200000ft

MLD05 Marietta Upland Row Crop Tract CR 4060

Prentiss County, Mississippi, 24 AC +/-

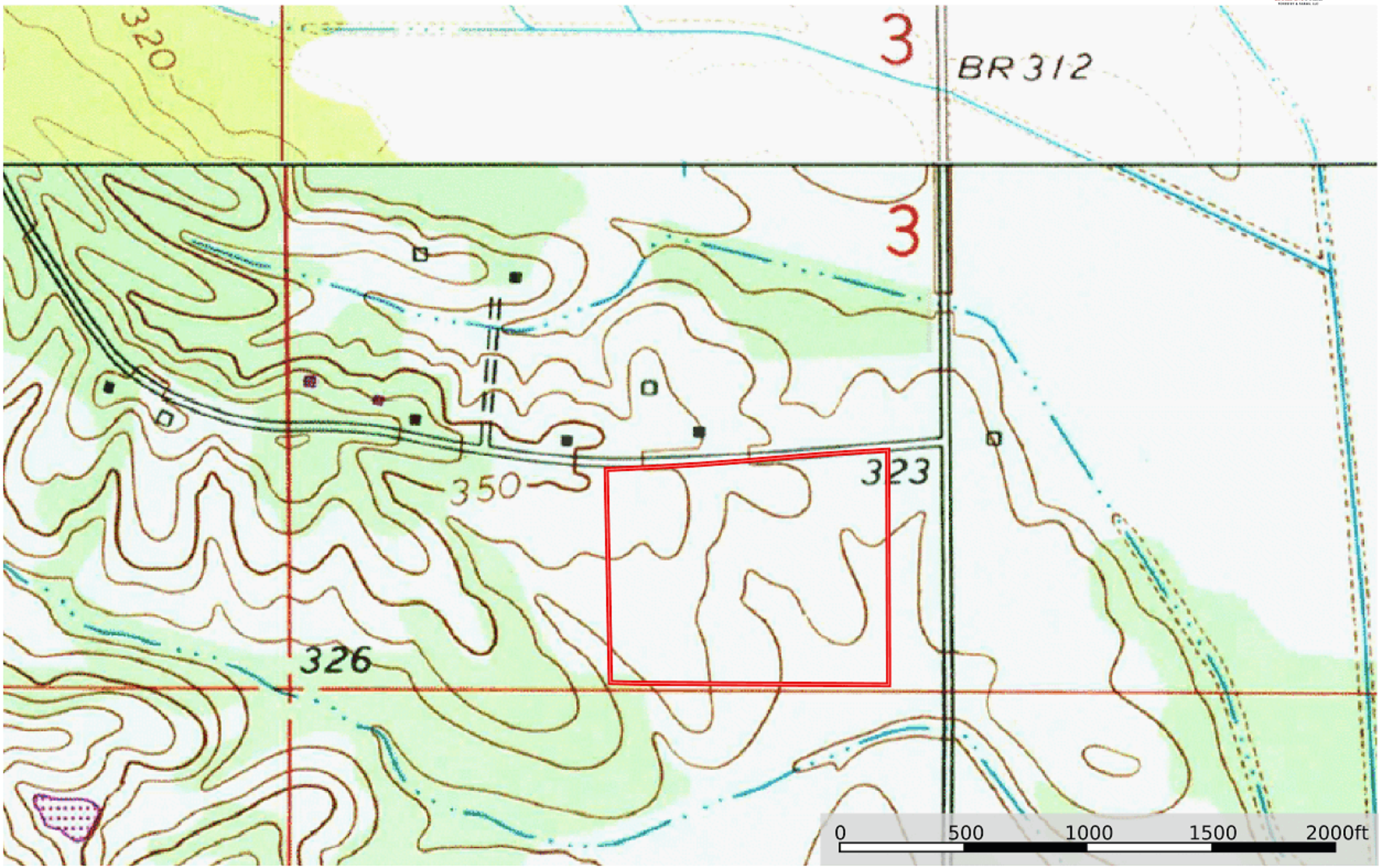

Boundary

Justin Tapp
P: 662-416-8193 www.goDreamTree.com 410 W. College St., Booneville, MS 38829

The information contained herein was obtained from sources deemed to be reliable.
Land id™ Services makes no warranties or guarantees as to the completeness or accuracy thereof.

MLD05 Marietta Upland Row Crop Tract CR 4060

Prentiss County, Mississippi, 24 AC +/-

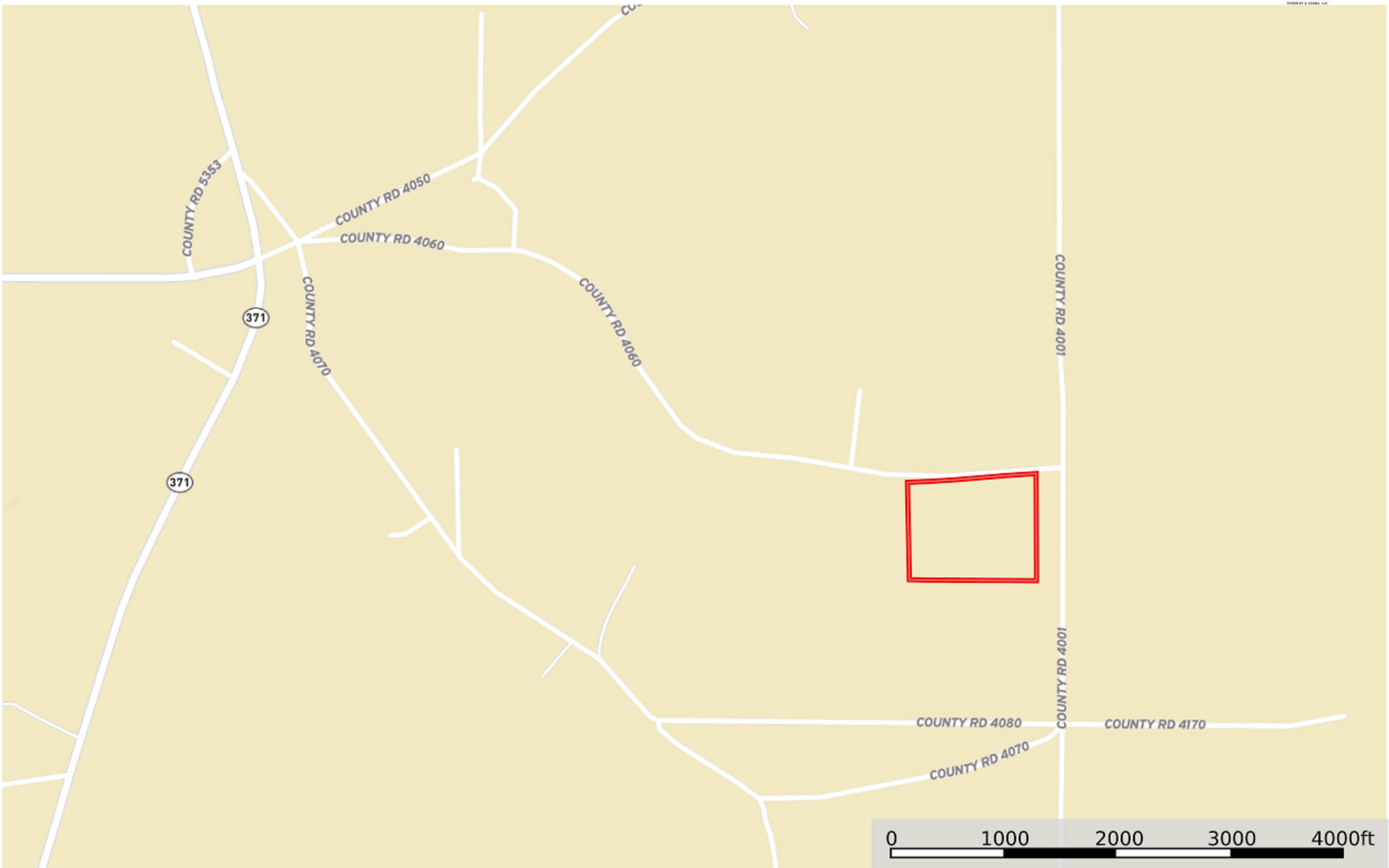

Boundary

Justin Tapp
P: 662-416-8193 www.goDreamTree.com 410 W. College St., Booneville, MS 38829

The information contained herein was obtained from sources deemed to be reliable. Land id™ Services makes no warranties or guarantees as to the completeness or accuracy thereof.