

Forest Practice Application Mapping Tool (FPAMT)

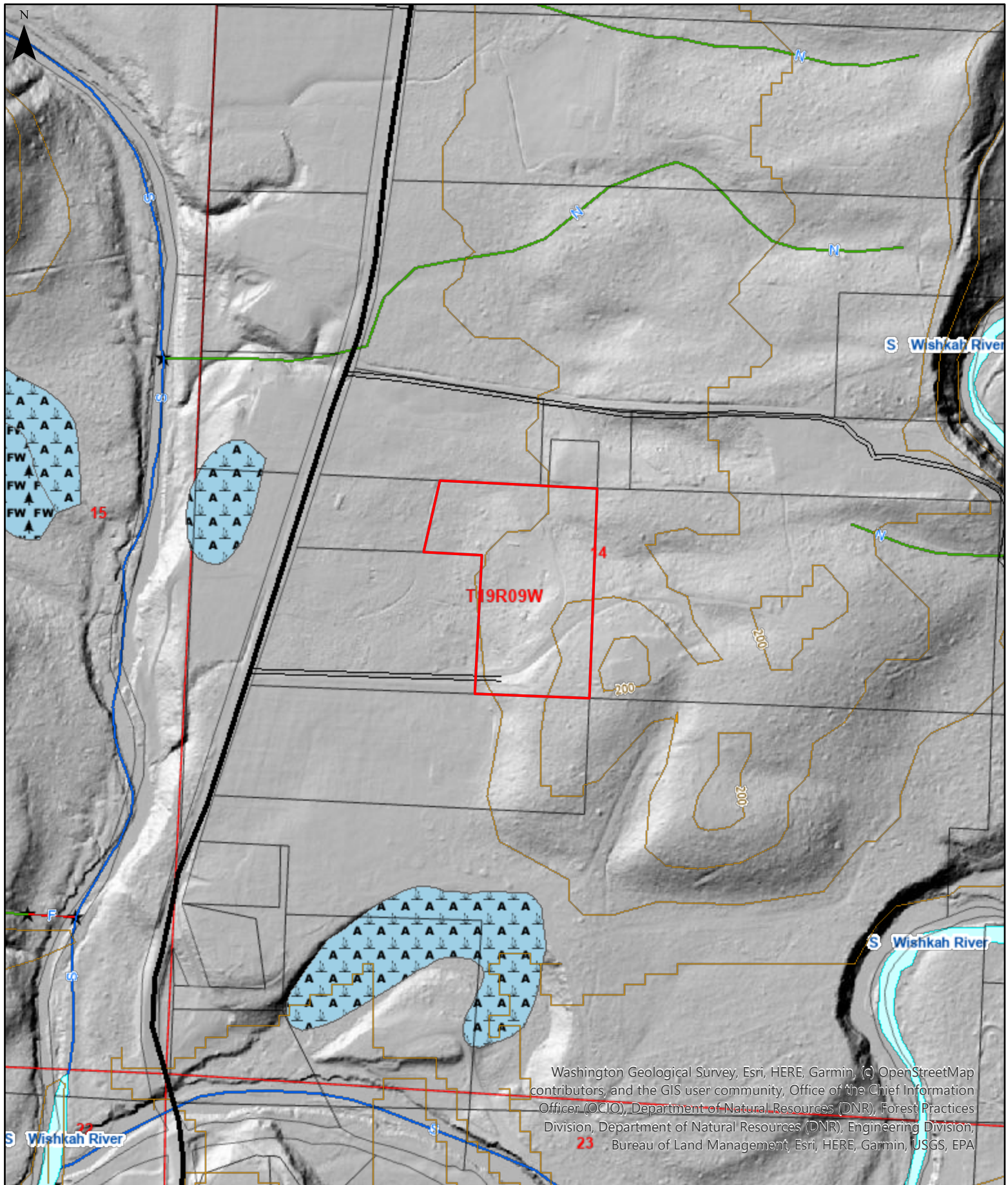

WASHINGTON STATE DEPARTMENT OF
NATURAL RESOURCES

Extreme care was used during the compilation of this map to ensure its accuracy. However, due to changes in data and the need to rely on outside information, the Department of Natural Resources cannot accept responsibility for errors or omissions, and therefore, there are no warranties that accompany this material.

Approximate Scale : 1:4,800

0 200 400 800
Feet

Date: 6/22/2023

Time: 3:17 PM