



First Mid

AG SERVICES

Piatt County
Farmland
FOR SALE

154.50 +/- Acres

Paul Hannon Trust Farm

This farm offers 154.50 +/- acres of highly productive soils in one tract, located 4.5 miles south of Bement and 20 miles east of Decatur.

Listed @
\$17,900/Acre

Piatt County | Unity Township

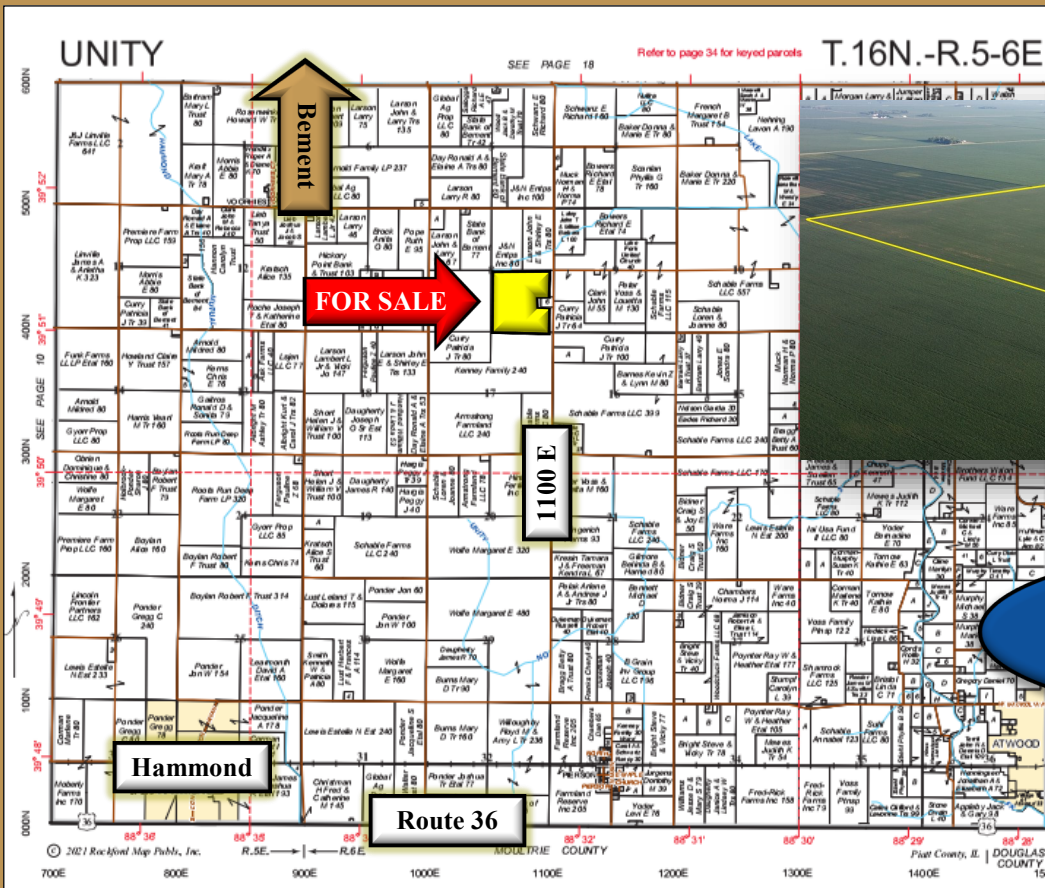

Coordinates:
39.853628°, -88.542457°

For More Information Contact:

Cory Kauffman, Broker
217-258-0498
ckauffman@firstmid.com
David Klein, Managing Broker
1-800-532-5263
dklein@firstmid.com

First Mid Ag Services
1317 Charleston Ave
Mattoon, IL 61938

Reprinted with Permission Rockford Map Publishers Inc.

The information provided is believed to be accurate and representative. However, it is subject to verification and no liability for error or omissions is assumed. The property is being sold in "as is" condition. There are no warranties, expressed or implied, as to the information contained herein and it is recommended that all interested parties make an independent inspection of the property at their own risk, with the assistance of the Listing Broker. First Mid Ag Services, a division of First Mid Wealth Management is the Listing Broker, Cory Kauffman, Real Estate Broker, is the designated agent and represents the Seller Only in this transaction. First Mid, the Seller, and designated agent expressly disclaim any liability for errors, omissions or changes regarding any information provided. Potential Buyers are urged to rely solely upon their own inspections and opinions in preparing to purchase this property and are expressly advised to not rely on any representations made by the Seller or their agents. Any lines drawn on photos are estimates and not actual. Stock photo may be in use. Call for complete brochure. There is no co-brokerage available on this listing.



First Mid

AG SERVICES

154.50 +/- Acres
Piatt County, IL

Aerial Photo



Soils data and Aerial Photo provided by AgriData, Inc. Lines drawn are estimates.

Soils Data

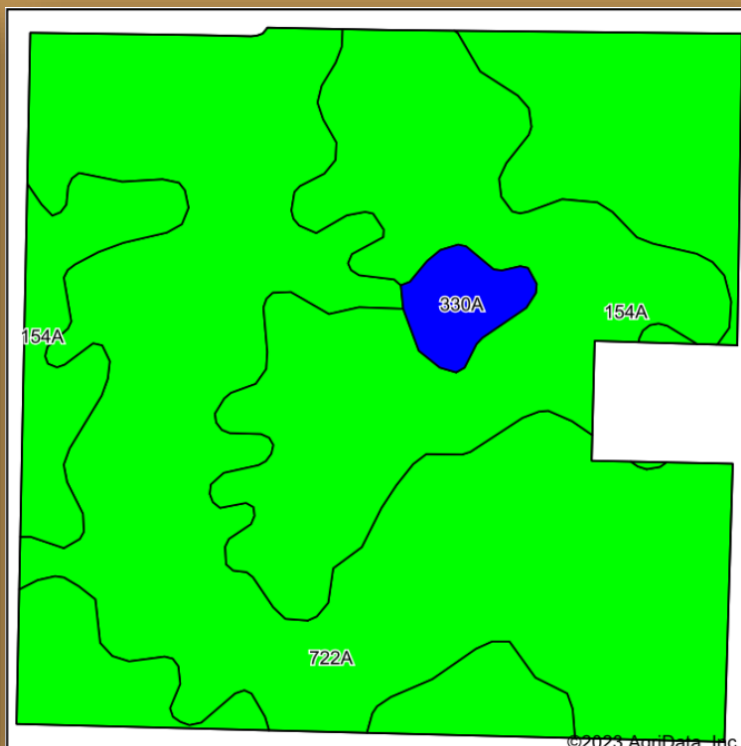

©2023 AgriData, Inc.

Soil Test

Sample Date	12/9/19
Lab	KSI
# of Samples	46
Ph	6.4
P (#/Ac)	53
K (#/Ac)	239

Cropland Soils

Primary soils: Drummer-Milford (722A),
Flanagan (154A), Peotone (330A)
Weighted Soil Productivity Index: 139.3

Real Estate Taxes

Parcel ID	Acres	Tax Rate	2022 Taxes
07-08-16-006-006-00	154.50	8.30180	\$10,004.96

General Terms:

Farm Listing Price: 154.50 acres +/- @ \$17,900/acre or \$2,765,500.00. The Buyer will enter into a contract with 10% down payment with the balance due within 30 days of contract signing. A title policy in the amount of the sale price will be furnished to the Buyer. The agricultural lease is cash rented through the 2025 crop year to John, Jeff, & Dan Morris. Seller will retain the first rent installment for 2023. Second rent installment and any bonus rent may be negotiable based on closing date. A copy of the lease is available upon request. The Buyer will receive the 2024 and 2025 farm rent. The Seller will give a credit at closing for any unpaid 2022 real estate taxes. The 2023 estimated real estate taxes will be split proportional to the amount of 2023 rent received with the Seller providing a credit for the 2023 real estate taxes proportional to the percentage of rent received by the Seller. All mineral rights owned by the Seller will be conveyed to the Buyer. For more information, request a full brochure at www.firstmidag.com.