

SYMBOL LEGEND

- EDGE OF ASPHALT
- OVERHEAD ELECTRIC
- PIPELINE
- WOOD FENCE
- FOUND SURVEY MONUMENT
- PIPELINE MARKER (PM)
- POWER POLE
- SET SURVEY MONUMENT

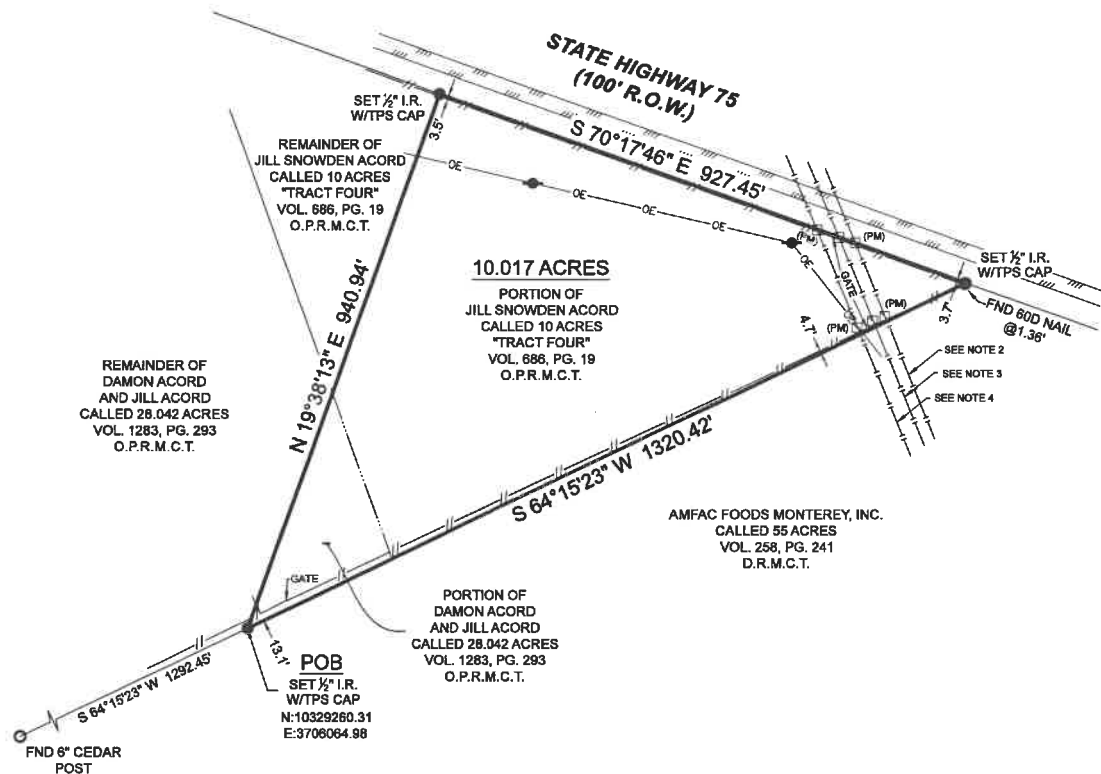

LEWIS CLEMMONS SURVEY ABSTRACT NO. 275

GENERAL NOTES:

- 1). THIS SURVEY WAS PERFORMED WITHOUT BENEFIT OF A CURRENT TITLE REPORT. SURVEYOR DID NOT ABSTRACT TITLE AND DOES NOT CERTIFY TO EASEMENTS OR RESTRICTIONS NOT SHOWN. CHECK WITH YOUR LOCAL GOVERNING AGENCIES FOR ANY ADDITIONAL EASEMENTS, BUILDING LINES OR OTHER RESTRICTIONS NOT REFLECTED ON SURVEY.
- 2). ENERGY TRANSFER COMPANY (LOCATED BY PIPELINE MARKERS FOUND ON THE GROUND, IDENTIFIED PER TXRRG GIS)
- 3). MAGELLAN PIPELINE COMPANY (LOCATED AND IDENTIFIED BY PIPELINE MARKERS FOUND ON THE GROUND)
- 4). DCP OPERATING COMPANY (LOCATED AND IDENTIFIED BY PIPELINE MARKERS FOUND ON THE GROUND)

BOUNDARY SURVEY

BEING a 10.017 acre tract of land situated in the Lewis Clemmons Survey, Abstract Number 275, Madison County, Texas, being comprised of a portion of that certain called 10 acre tract described as "Tract Four" in instrument to Jill Snowden Acord, recorded in Volume 686, Page 19, of the Official Public Records of Madison County, Texas (O.P.R.M.C.T.), and a portion of that certain called 28.042 acre tract described in instrument to Damon Acord and Jill Acord, recorded in Volume 1283, Page 293, O.P.R.M.C.T., said 10.017 acre tract being more particularly described by attached metes and bounds description.

PROJECT NUMBER	32598_10.017 AC
DATE	05/23/2023
DRAWN BY	ADV
CHECKED BY	MC / MJW
FIELD CREW	JW
REVISION 1	
REVISION 2	
REVISION 3	
REVISION 4	

TEXAS PROFESSIONAL SURVEYING
132 N. Frazier, Conroe, Texas 77303
Ph: 936.756.7447 Fax: 936.756.7448
www.surveyingtexas.com
Firm No. 10083400

NO PORTION OF THIS PROPERTY APPEARS TO LIE WITHIN THE 100 YEAR FLOODPLAIN PER FEMA FIRM PANEL NO. 481180D125A, HAVING AN EFFECTIVE DATE OF 09/27/1991. (NO DIGITAL DATA AVAILABLE FOR THIS AREA)

ALL COORDINATES, BEARINGS AND DISTANCES ARE REFERENCED TO THE TEXAS COORDINATE SYSTEM OF 1983 (2011 ADJUSTMENT), CENTRAL ZONE (TXC-4203), U.S. SURVEY FEET, AND ARE BASED ON GPS OBSERVATIONS MADE BY TEXAS PROFESSIONAL SURVEYING, LLC.

PURCHASER:.....HOMELAND PROPERTIES
ADDRESS:.....STATE HIGHWAY 75, MADISONVILLE, TX, 77864
SURVEY:.....LEWIS CLEMMONS, A - 275
SUBJECT:.....10.017 ACRES
COUNTY:.....MADISON

THE SURVEY WAS CREATED FROM NOTES AND OBSERVATIONS TAKEN ON THE GROUND UNDER MY DIRECT SUPERVISION AND IS TRUE AND CORRECT AT TIME OF SURVEY

Thomas A. McIntyre
Registered Professional Land Surveyor No. 6921

