

Honey Bee Lane

288 Honey Bee Ln, Rogers, TX 76569 • Bell County



Jan Gunter

REALTOR®
Texas Land Specialist

512-944-0572
jan.gunter@kw.com
jangunter.kw.com

Keller Williams Realty
1801 S Mopac Expy
Austin, TX 78746



+/-10.8 Acres • \$185,000

Lovely tract with countryside views just outside of Rogers near Temple in Bell County. The recently cleared property has a great home site and nice pasture for your animals. One incomplete house and one unlivable guest house were recently removed from the property. It is a blank slate with a gravel driveway and utilities already in place for your new home, including a water meter, electricity, and septic system. The private gravel road on Honey Bee Lane has lovely neighboring homes on 10+ acres. There are smart deed restrictions including no manufactured housing. This is a wonderful opportunity next to the Hwy 190 Rogers Bypass, now under construction, and nearby access to shopping, hospitals, and conveniences. At just over an hour to Austin, and 45 minutes to Waco and all its attractions, it is positioned for rural living close to urban centers.



kw AUSTIN SW
KELLER WILLIAMS REALTY

All information provided is deemed reliable but is not guaranteed and should be independently verified. If you have a brokerage relationship with another agency, this material is not intended as a solicitation. Each Keller Williams office is independently owned and operated.

KELLER WILLIAMS
LAND

288 Honey Bee Lane, Rogers, TX
Bell County, Texas, 10.8 AC +/-



 Boundary *All structures have been removed from the property.

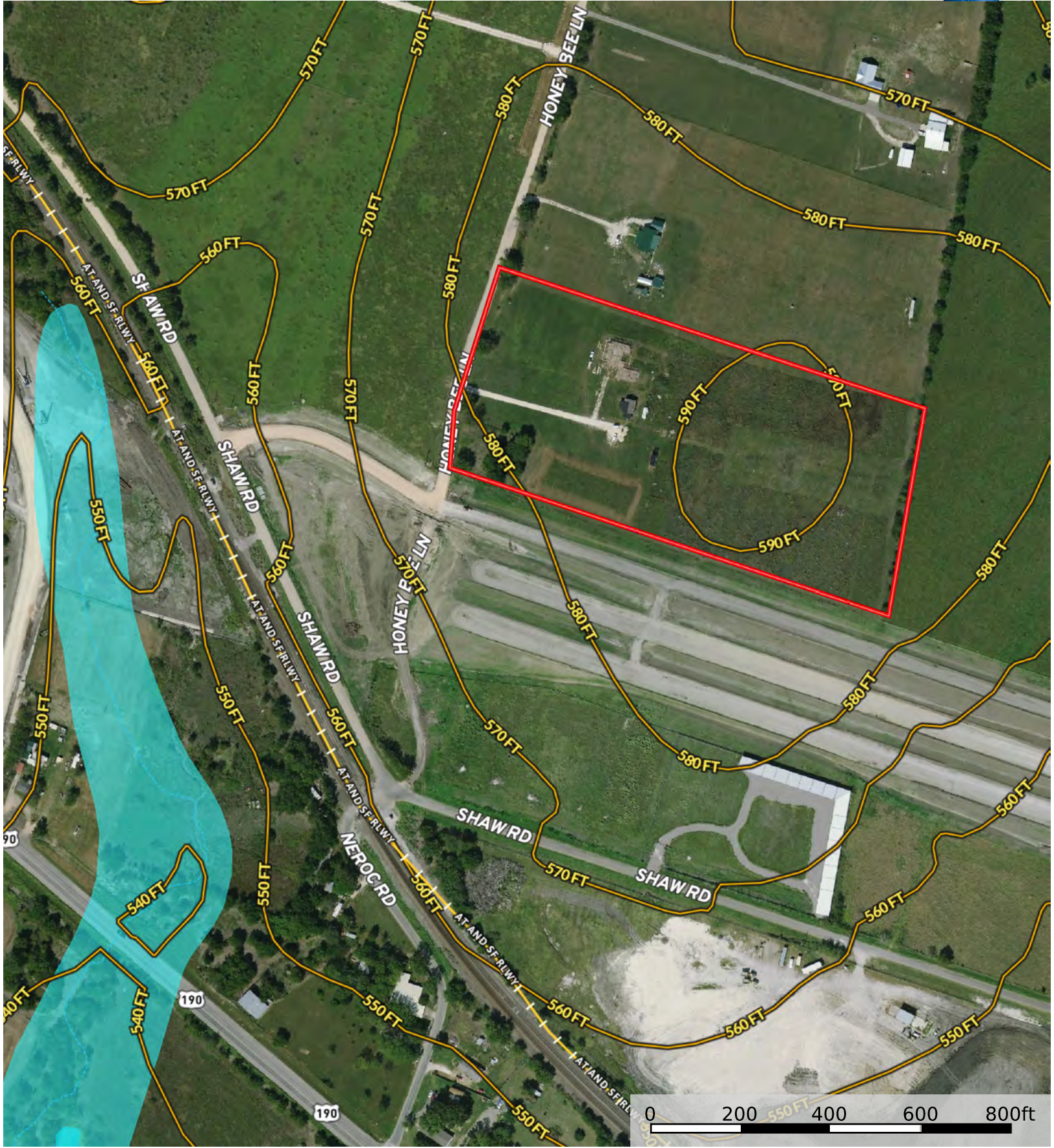

Boundary

100 Year Floodplain

500 Year Floodplain

Floodway

Special

Unmapped/ Not Included

Stream, Intermittent

River/Creek

Water Body

*All structures have been removed from the property.



Boundary *All structures have been removed from the property.

288 Honey Bee Lane, Rogers, TX
Bell County, Texas, 10.8 AC +/-

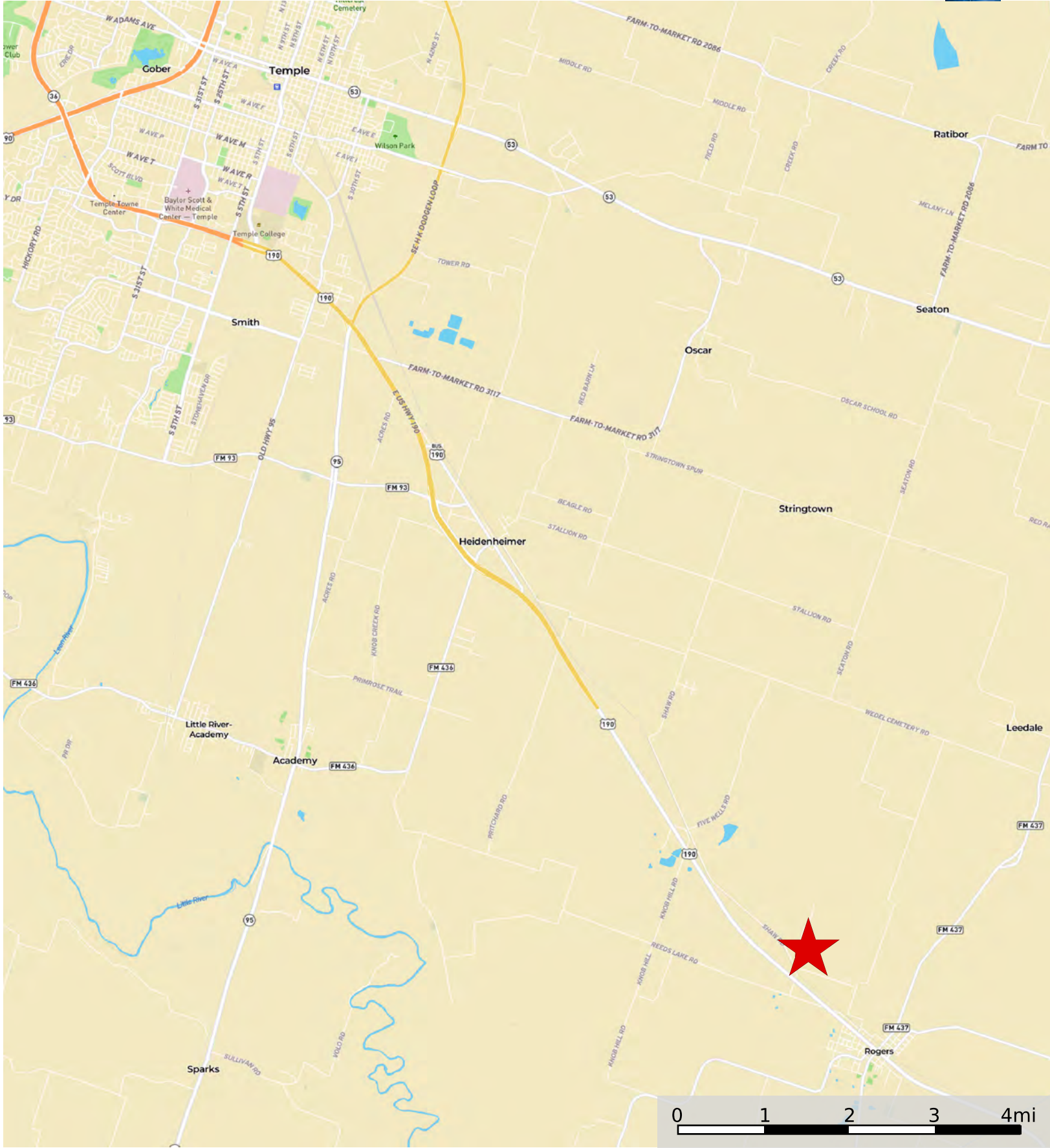

Boundary