186
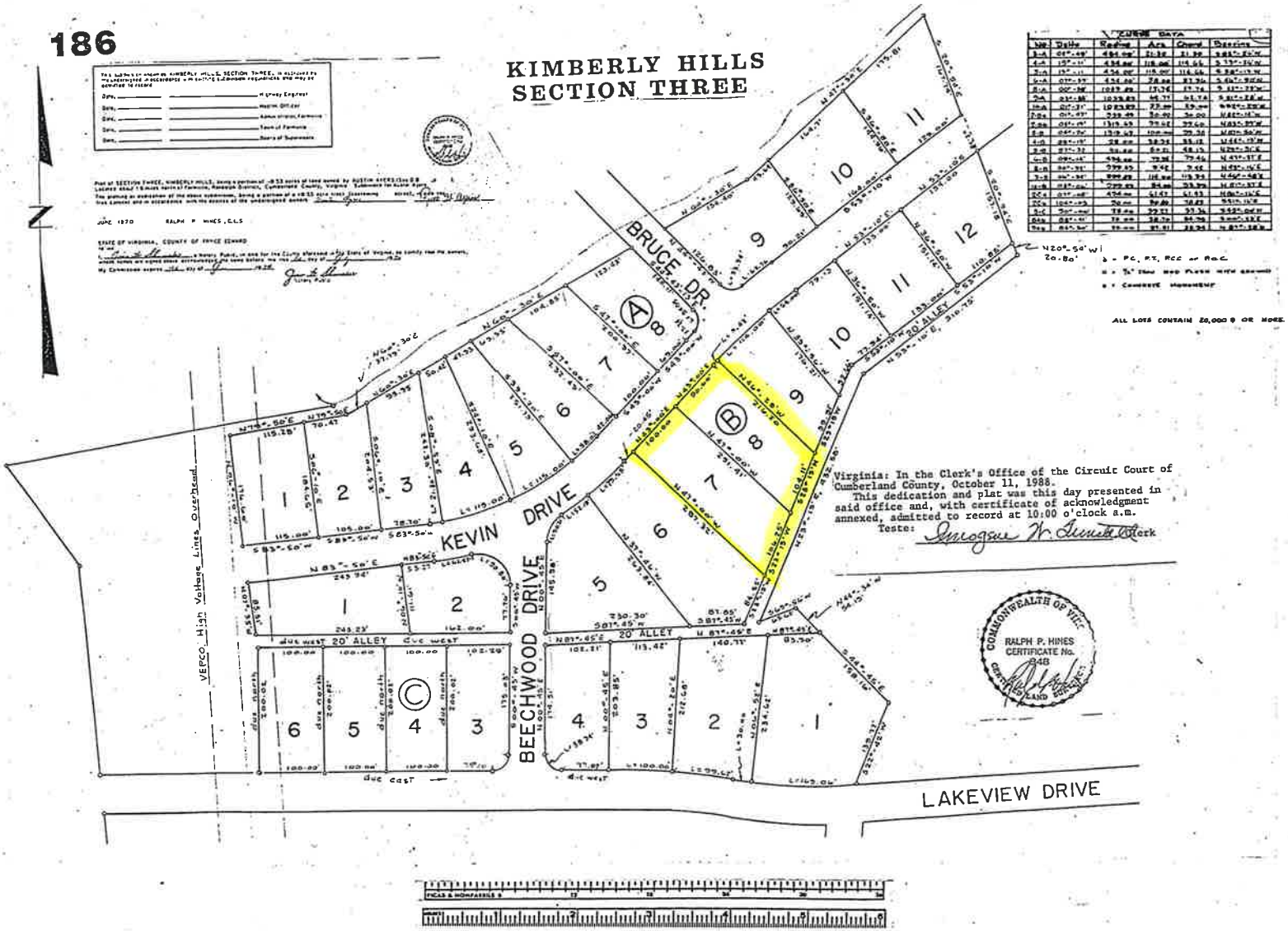
KIMBERLY HILLS SECTION THREE