

Soils Map

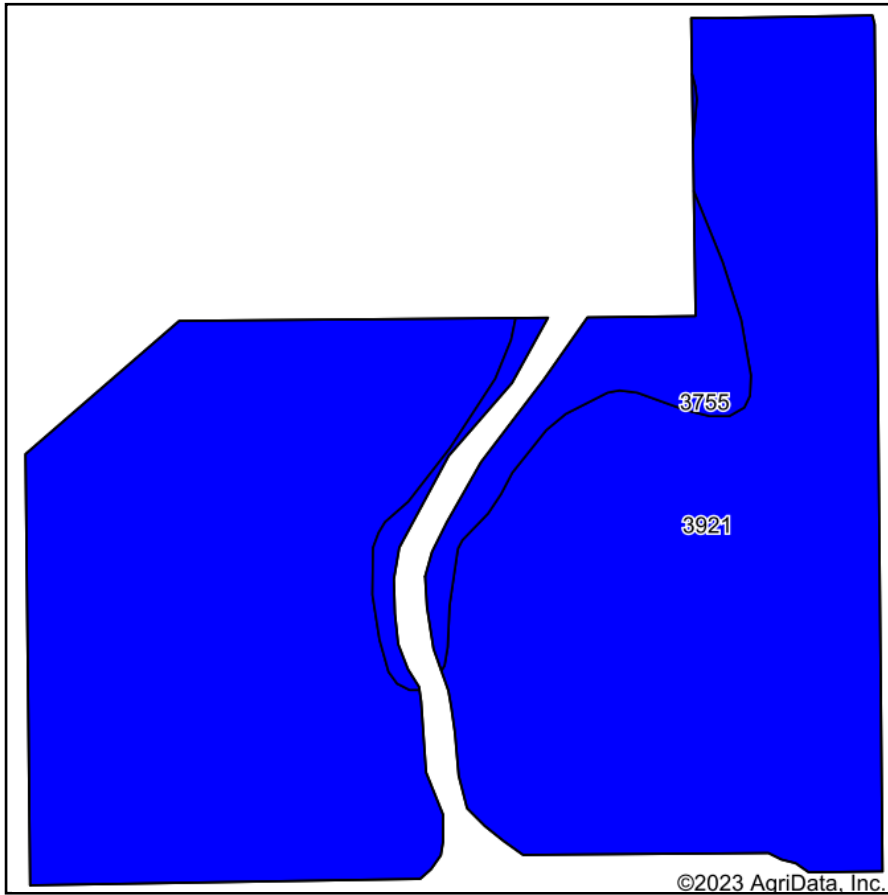

Soils data provided by USDA and NRCS.

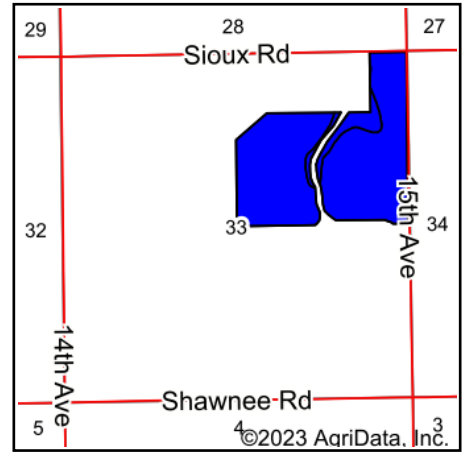

State: **Kansas**
 County: **McPherson**
 Location: **33-17S-3W**
 Township: **Smoky Hill**
 Acres: **107**
 Date: **10/2/2023**



COLDWELL BANKER
APW REALTORS®

Maps Provided By:



Area Symbol: KS113, Soil Area Version: 20

Code	Soil Description	Acres	Percent of field	Non-Irr Class Legend	Non-Irr Class	Irr Class	*n NCCPI Soybeans
3921	Smolan silty clay loam, 1 to 3 percent slopes	99.54	93.0%		Ile	Ile	65
3755	Hord silt loam, rarely flooded	7.46	7.0%		Ilc	I	77
Weighted Average					2.00	1.93	*n 65.8

*n: The aggregation method is "Weighted Average using all components"
 Soils data provided by USDA and NRCS.