

PARCEL ID: 14-07-0025-0037-0000

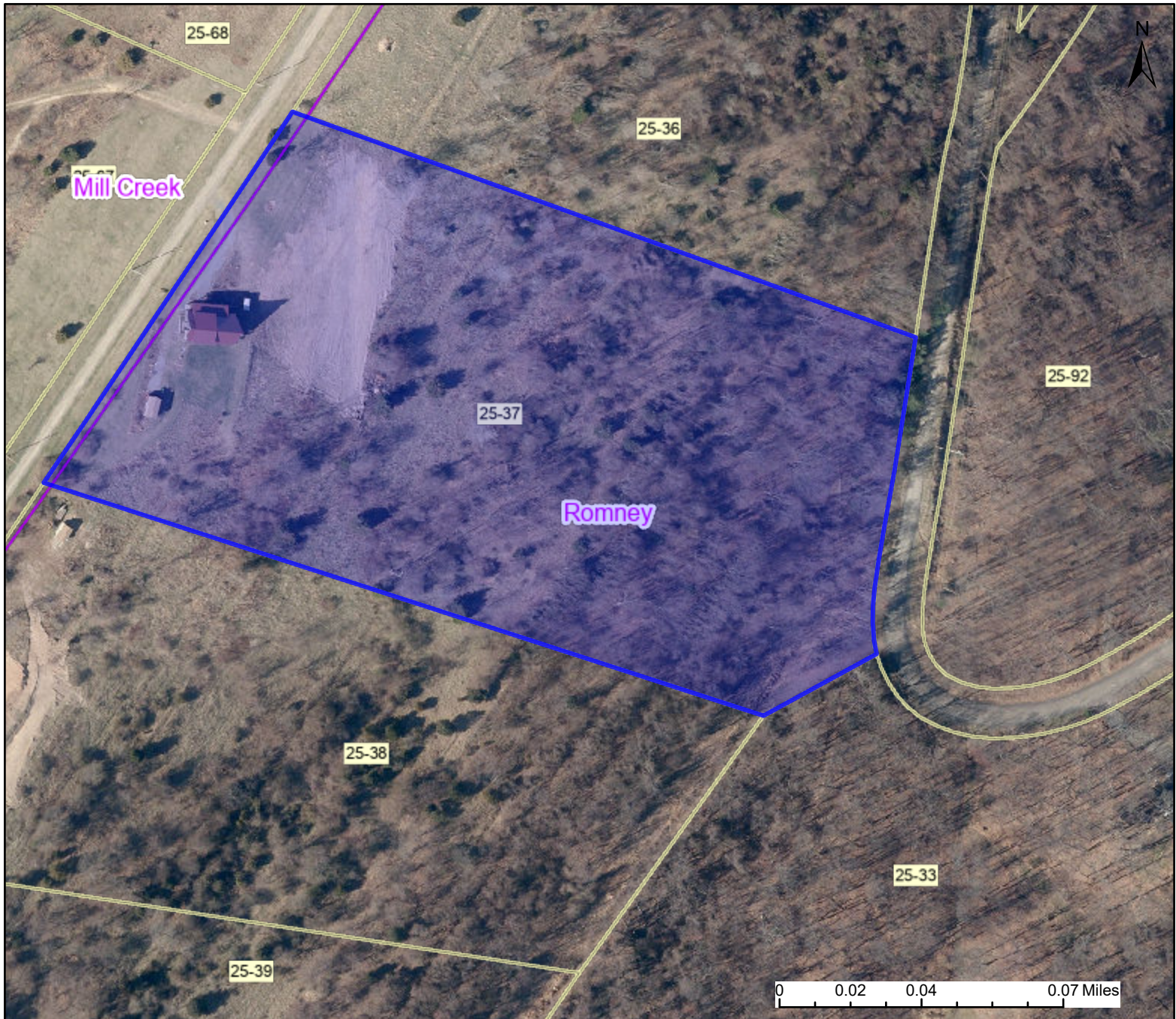

Legend

User Notes:

District

Districts

Parcel

WVParcels

Map created on September 15, 2023

Owner(s):

BAILEY ROBERT W & ROBERT E TRIGG

Address:

259 S APPLE RIDGE RD

Class Type:

Residential

Legal Description:

7.626 AC LOT 28; APPLEFIELDS OF HEAVEN