

Roberts - 1635 Moccasin Bend Rd

Coryell County, Texas, 12.614 AC +/-

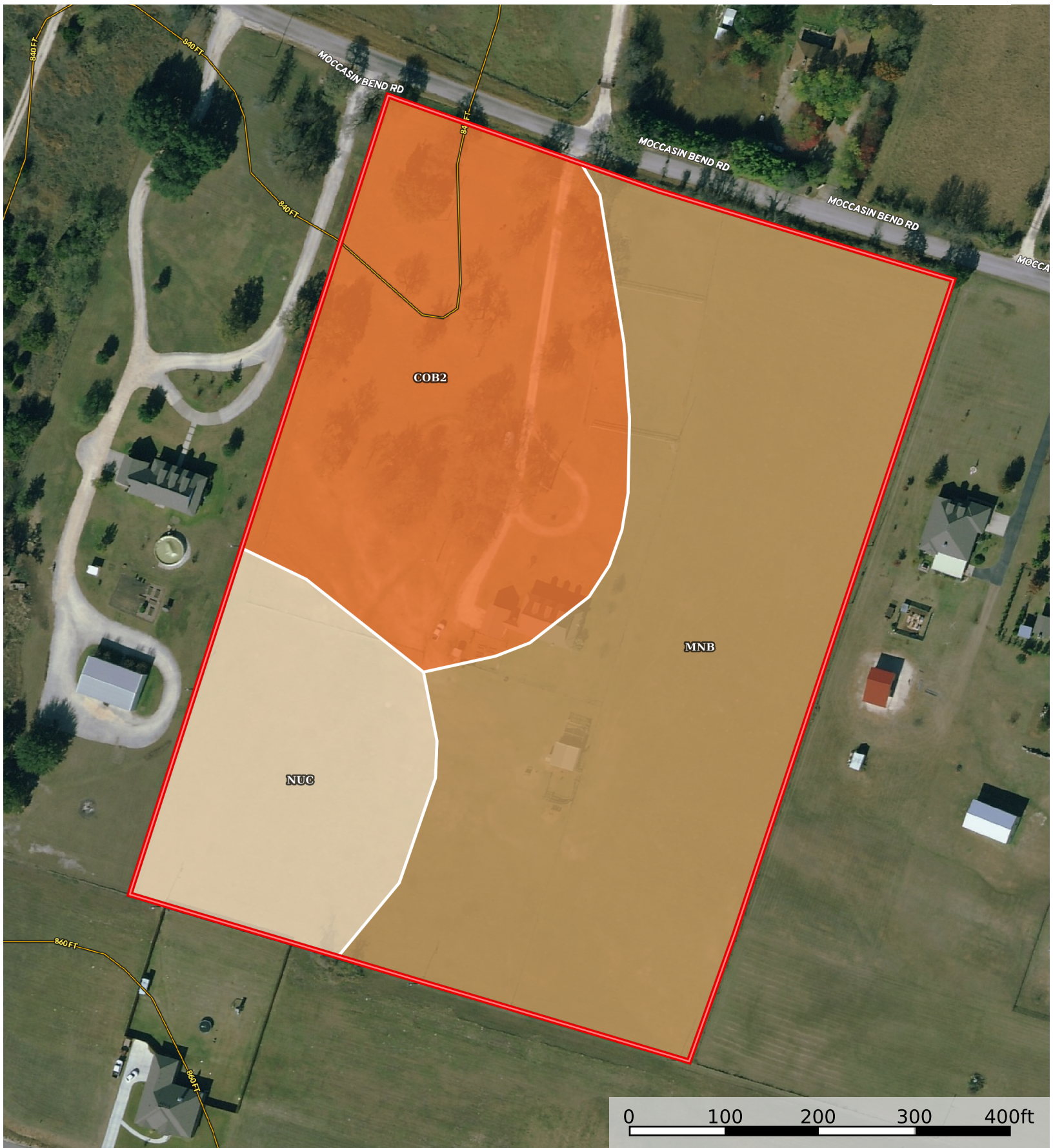

Boundary 12.48 ac

SOIL CODE	SOIL DESCRIPTION	ACRES	%	CPI	NCCPI	CAP
MnB	Minwells fine sandy loam, warm, 1 to 3 percent slopes	6.48	51.92	0	48	3e
CoB2	Fairy-Hico complex, 1 to 5 percent slopes, moderately eroded	3.95	31.65	0	42	3e
NuC	Nuff very stony silty clay loam, 2 to 6 percent slopes	2.05	16.43	0	29	6s
TOTALS		12.48(*)	100%	-	42.98	3.49

(*) Total acres may differ in the second decimal compared to the sum of each acreage soil. This is due to a round error because we only show the acres of each soil with two decimal.

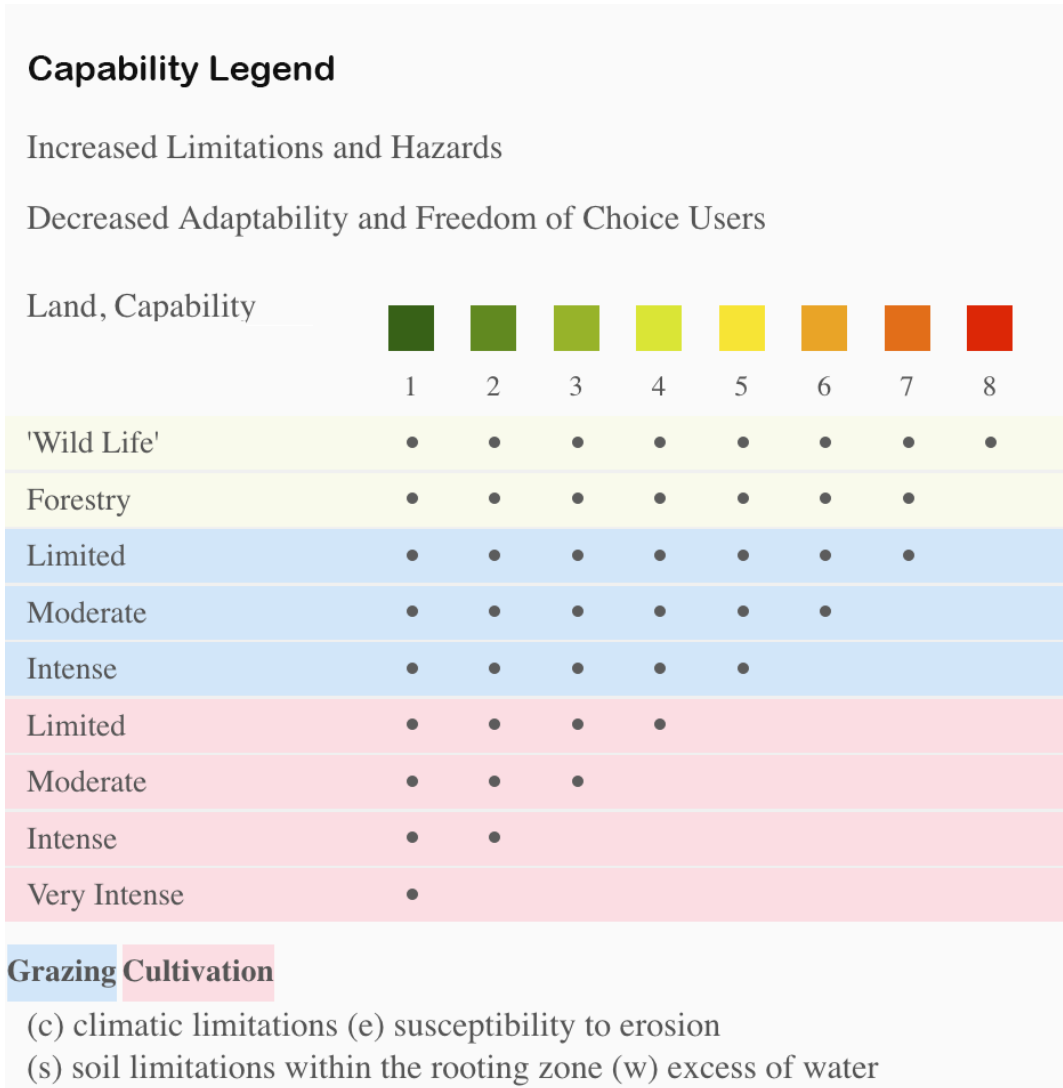

Roberts - 1635 Moccasin Bend Rd

Coryell County, Texas, 12.614 AC +/-

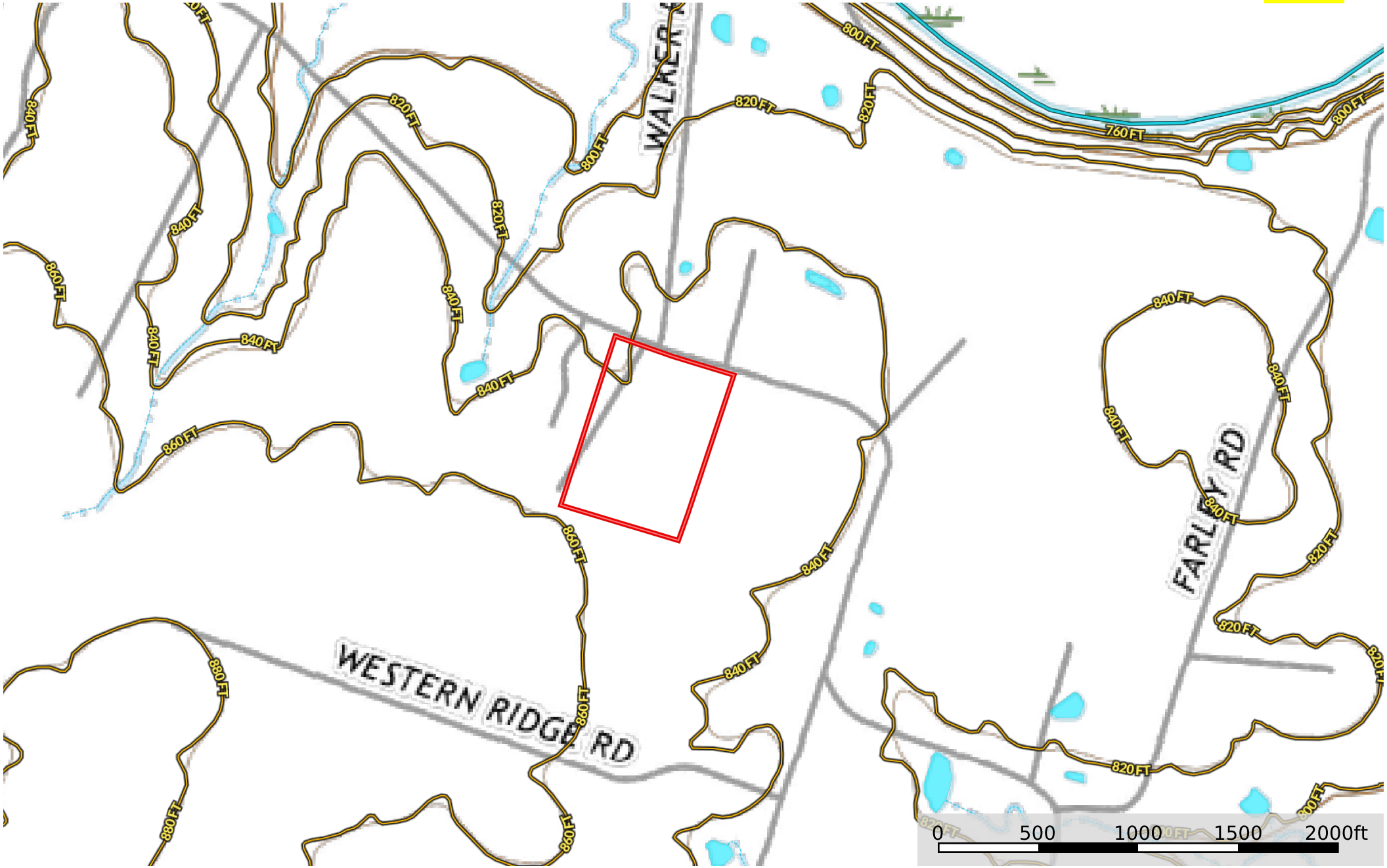

-  Boundary
-  Stream, Intermittent
-  River/Creek
-  Water Body

Roberts - 1635 Moccasin Bend Rd

Coryell County, Texas, 12.614 AC +/-

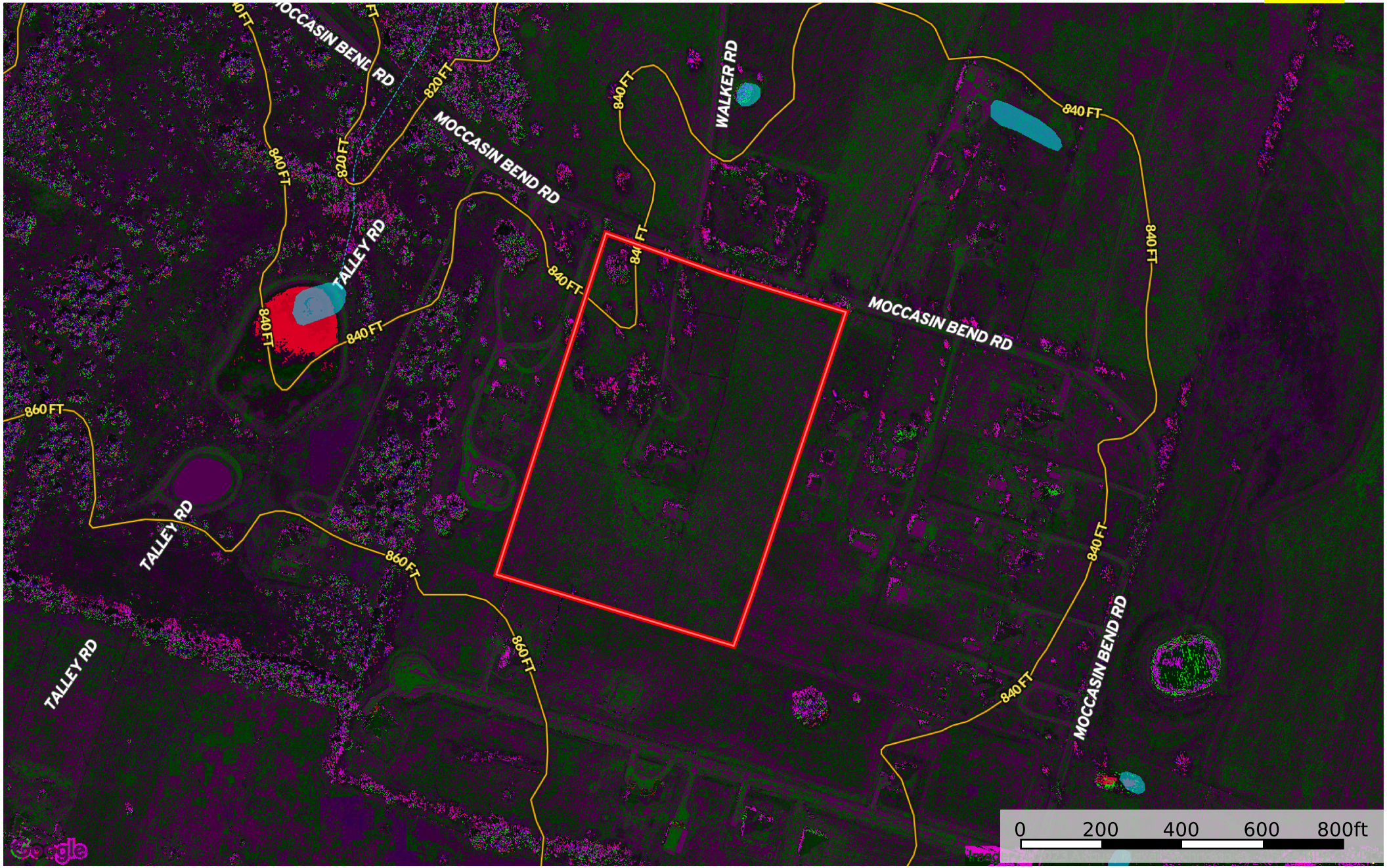

-  Boundary
-  Stream, Intermittent
-  River/Creek
-  Water Body