

157± Ac. Wayne & Perry Counties, MS
\$392,500



SMALLTOWN

HUNTING PROPERTIES
& REAL ESTATE™

Office 769-760-0005

Property Profile

Wayne-Perry Counties Timberland

Location:

- Wayne and Perry Counties, MS
- Fronts FSR 206, Jim Easterling Road and Bill Easterling Road
- 37± Miles East of Hattiesburg, MS

Coordinates:

- 31°26'04.3"N 88°55'37.1"W

Property Information:

- 157± Acres
- County Road Frontage
- Loblolly Pine Plantation
- Mixed Hardwood
- Gently Rolling Terrain
- Beaver Pond
- Power and Water Available
- Borders Chickasawhay WMA

Property Use:

- Residential
- Recreation
- Deer
- Turkey
- Wood Ducks
- Timber Investment

Tax Information:

- Parcel 215-32-00000300, 215-31-00000500, 043-05-007.000: \$510 for 2022



SMALLTOWN
HUNTING PROPERTIES
& REAL ESTATESM

DENNIS WEST

EAST MISSISSIPPI MANAGING BROKER

ALABAMA QUALIFYING BROKER

LOUISIANA ASSOCIATE BROKER

C: 601-248-4396 | O: 769-760-0005

dennis@smalltownproperties.com

4848 Main St. - Flora, MS 39071

smalltownproperties.com

Have you been searching for a timber investment, recreational or hunting property? This 157± acre tract is situated near the town of Richton, MS in Wayne and Perry Counties. The property offers multiple cabin/home sites with utilities available at the road and plenty of frontage on FSR 206, Jim Easterling Road and Bill Easterling Road. Establish a rustic hunting cabin or permanent residence here!



SMALLTOWN
HUNTING PROPERTIES
& REAL ESTATESM

DENNIS WEST
EAST MISSISSIPPI MANAGING BROKER
ALABAMA QUALIFYING BROKER
LOUISIANA ASSOCIATE BROKER
C: 601-248-4396 | O: 769-760-0005
dennis@smalltownproperties.com
4848 Main St. - Flora, MS 39071
smalltownproperties.com



The terrain is gently rolling to flat and stocked with multiple age loblolly pines and hardwood in the stream bottoms. Interior trails give access to all parts of the tract. The property offers good deer and turkey hunting and the beaver pond attracts wood ducks. Bordering the Chickasawhay WMA gives access to thousands of acres of public land just across the boundary line. This WMA is known for its turkey habitat, miles of trails for ATV riding, horseback riding, hiking and campgrounds. This property is conveniently located 37 miles from Hattiesburg, 85 miles from Gulfport, 88 miles from Mobile, AL and 140 miles from New Orleans, LA. Seller will consider dividing. To see all this property has to offer, call Dennis West today.



SMALLTOWN
HUNTING PROPERTIES
& REAL ESTATESM

DENNIS WEST

EAST MISSISSIPPI MANAGING BROKER

ALABAMA QUALIFYING BROKER

LOUISIANA ASSOCIATE BROKER

C: 601-248-4396 | O: 769-760-0005

dennis@smalltownproperties.com

4848 Main St. - Flora, MS 39071

smalltownproperties.com

Google Map Link

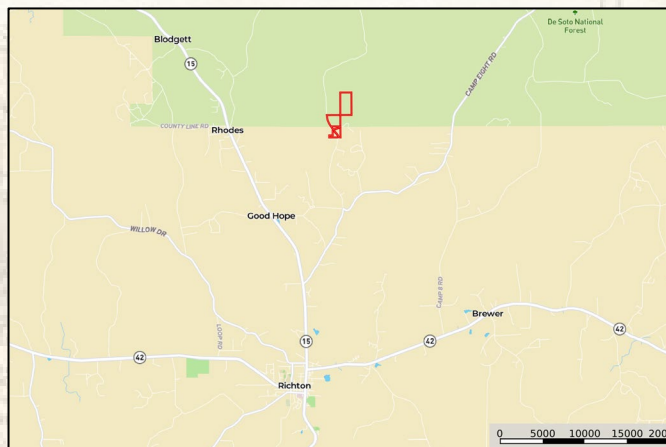

- Boundary Consists of 157± Acres
- County Road Frontage
- Approximately 6 Miles from Richton

MapRight Link

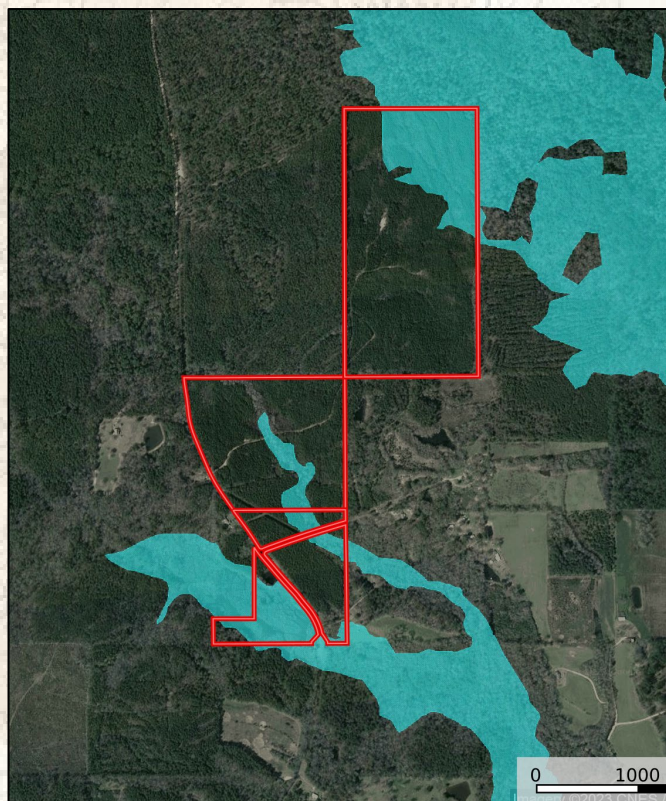
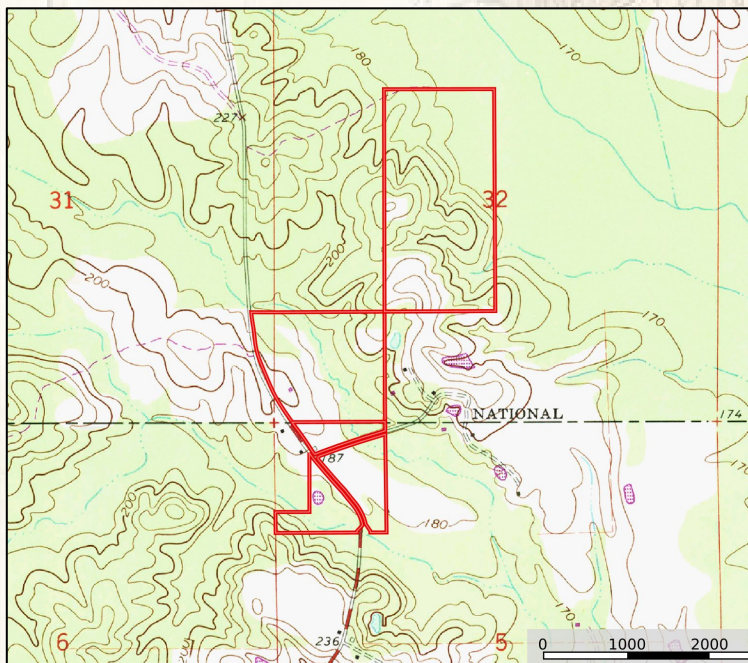

SMALLTOWN
HUNTING PROPERTIES
& REAL ESTATESM

DENNIS WEST

EAST MISSISSIPPI MANAGING BROKER

ALABAMA QUALIFYING BROKER

LOUISIANA ASSOCIATE BROKER

C: 601-248-4396 | O: 769-760-0005

dennis@smalltownproperties.com

4848 Main St. - Flora, MS 39071

smalltownproperties.com