

SURVEYOR'S STATEMENT

This map correctly represents a survey made by me or under my direction in conformance with the requirements of the Professional Land Surveyor's Act at the request of Richard Doscher Sr., on January 2, 2007.

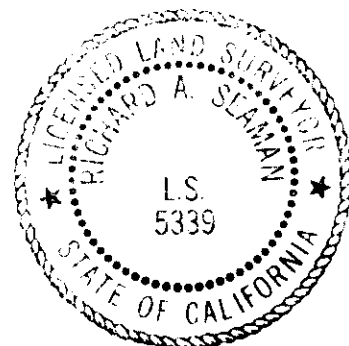

Richard A. Seaman
Richard A. Seaman, L.S. 5339
License expiration date: 12/31/07

RECORDER'S STATEMENT

Filed this 25 day of June, 20 07,
at 2:59 P.M. in Book of Maps at Page 2771,
at the request of Richard Doscher Sr.

Bucky Crafts
County Recorder

Fee: \$6.00 By: *Bu*
Deputy

COUNTY SURVEYOR'S STATEMENT

This map has been examined in accordance with Section 8766 of the Professional Land Surveyor's Act this 18 day of JUNE, 2007.



Jerome S. Freeman
Jerome S. Freeman
County Surveyor LS 4079
License expiration date: 06/30/08

**RECORD OF SURVEY²⁷⁷¹
FOR
LAKE SHORE RANCH**

BEING A SURVEY OF A PORTION OF THE NE1/4
OF SECTION 27, T. 3 S., R. 15 E., M.D.B. & M.

MARIPOSA COUNTY CALIFORNIA
FEBRUARY 2007 SCALE: 1" = 120'

BASIS OF BEARINGS

The meridian of this survey is identical with that of the map entitled "PARCEL MAP FOR VINTAGE VENTURES, LIMITED" filed for record in Book 27 of Parcel Maps at Page 36 of Mariposa County Records and is based upon the bearing (N89°34'03"W) of the line between found monuments as shown hereon.

REFERENCES

- (1) Parcel Map Book 27, Page 36, MCR.
- (2) Deed: Document No. 922371, MCOR.
- (3) Record of Survey Map 1675, MCR.
- (4) Certificate of Compliance: Document No. 952908, MCOR.

LEGEND

- Found monument as described hereon.
 - ⊠ Set 5/8" steel bar with plastic cap stamped LS 5339, unless otherwise noted.
- (1) Record data per reference listed hereon.
(M) Measured and/or calculated bearing and/or distance same as record.
(C-1) Calculated per reference listed hereon.
MCR Mariposa County Records
MCOR Mariposa County Official Records

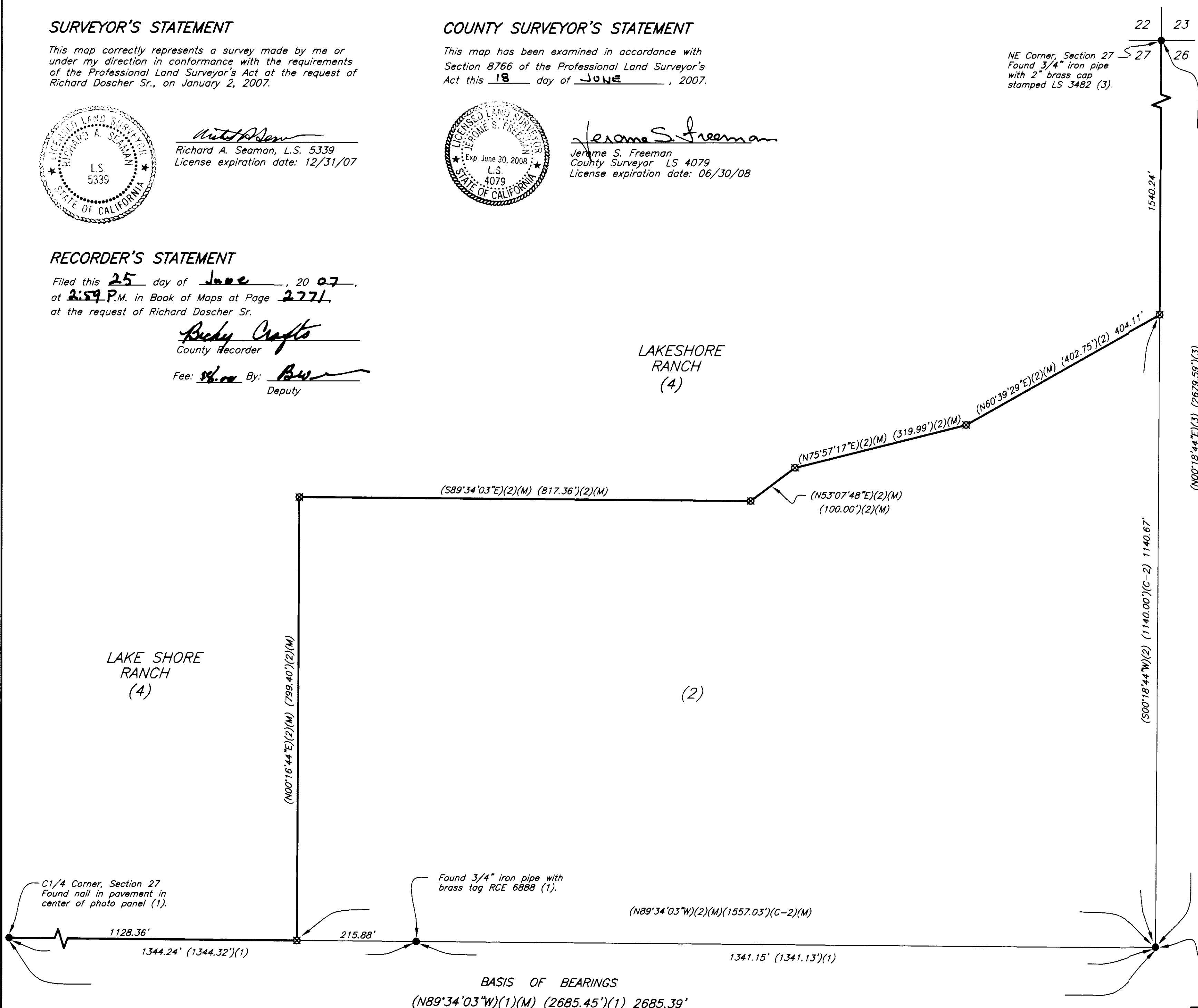

FREEMAN & SEAMAN LAND SURVEYORS
P.O. Box 1305 Mariposa (209)966-3926
5037 Bullion Street Oakhurst (559)683-4797
Mariposa, CA 95338 061014FM.crd/061014FM.dwg