



NOTES

1. BEARINGS ARE BASED UPON THE TEXAS COORDINATE SYSTEM OF 1983 (NAD83), NORTH CENTRAL ZONE.
2. THIS PROFESSIONAL SERVICE WAS PERFORMED WITHOUT BENEFIT OF HAVING BEEN FURNISHED A TITLE COMMITMENT. EASEMENTS AND/OR OTHER MATTERS AND/OR ISSUES RELATING TO TITLE COULD AND MAY EXIST.
3. ACCORDING TO TEXAS LOCAL GOVERNMENT CODE, CHAPTER 212.004 AND 212.005, DIVIDING ANY TRACT OR LOT INTO TWO OR MORE PARTS WITHOUT BENEFIT OF A SUBDIVISION PLAT APPROVED AND RECORDED WITH THE COUNTY CLERK, IS A VIOLATION OF CITY ORDINANCE AND/OR STATE LAW, SUBJECTING THE VIOLATOR TO FINES AND/OR THE WITHHOLDING OF UTILITIES AND BUILDING PERMITS.

LEGEND	
	POWER POLE
	CONTROLLING MONUMENT
	BARBWIRE FENCE
	OVERHEAD ELECTRIC

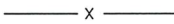
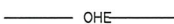
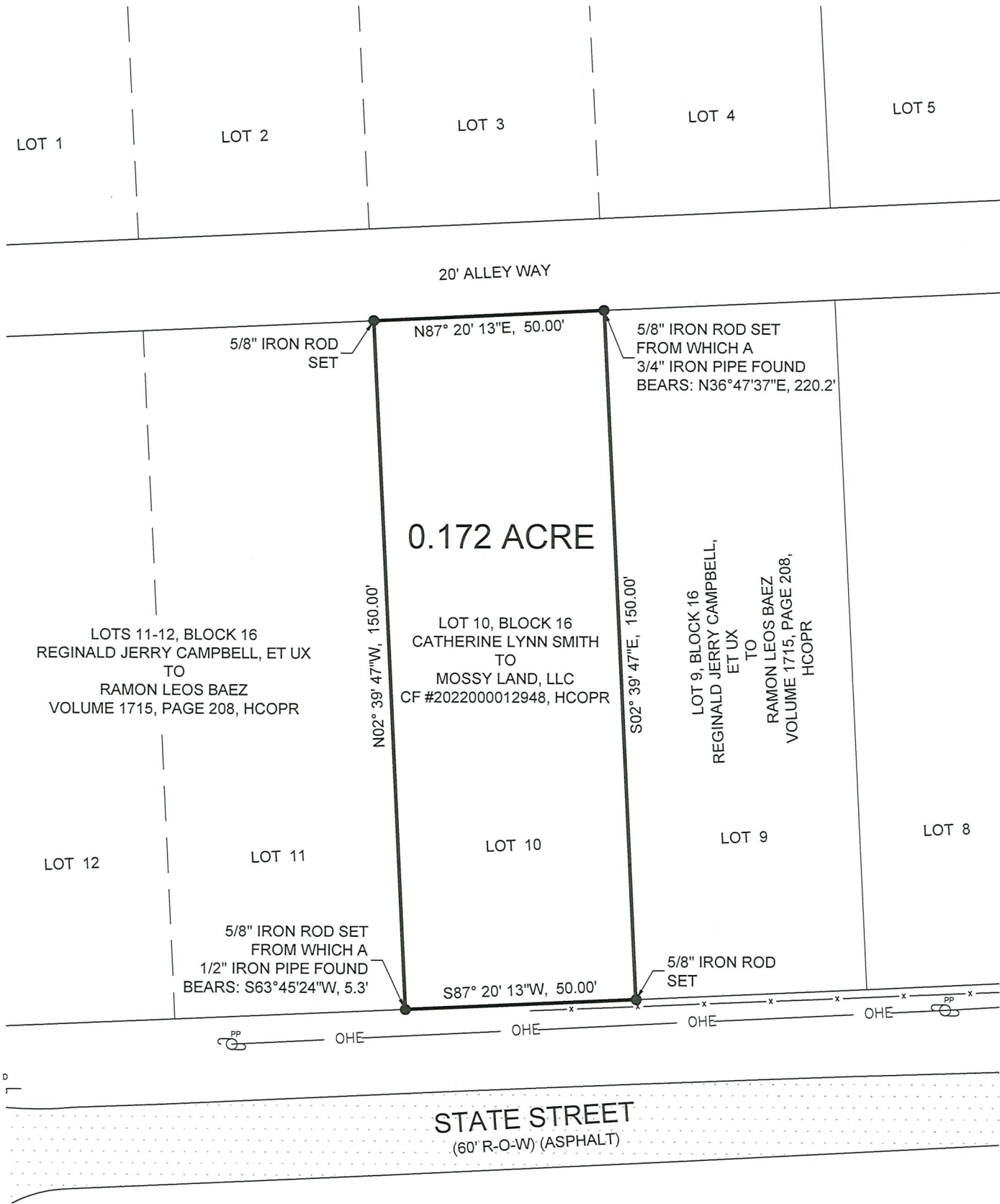
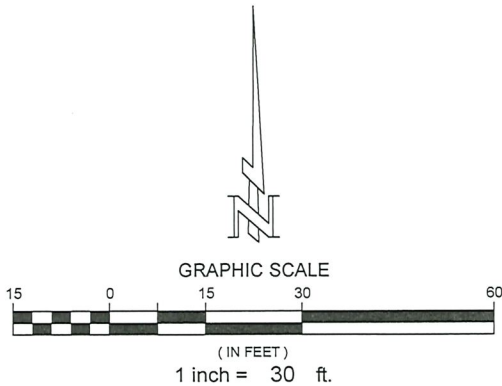

SURVEYORS CERTIFICATION

I HEREBY CERTIFY THIS PLAT REPRESENTS A SURVEY MADE ON THE GROUND UNDER MY SUPERVISION AND CORRECTLY REFLECTS THE FACTS FOUND AT THE TIME OF SAID SURVEY. THERE ARE NO VISIBLE AND OBSERVED IMPROVEMENTS, EASEMENTS/RIGHTS-OF-WAY, OR PROTRUSIONS EXCEPT AS SHOWN HEREON. THIS SURVEY WAS MADE WITHOUT THE BENEFIT OF A CURRENT TITLE COMMITMENT, AND MAY BE SUBJECT TO RECORD EVIDENCE WHICH IS NOT AVAILABLE FOR CONSIDERATION AT THIS TIME. THIS SURVEY SUBSTANTIALLY CONFORMS TO THE CURRENT GENERAL RULES OF PROCEDURES AND PRACTICES, ESTABLISHED BY THE BOARD OF PROFESSIONAL LAND SURVEYING, AS AUTHORIZED BY THE PROFESSIONAL LAND SURVEYING PRACTICES ACT (ART. 5282G, V.T.C.S.).

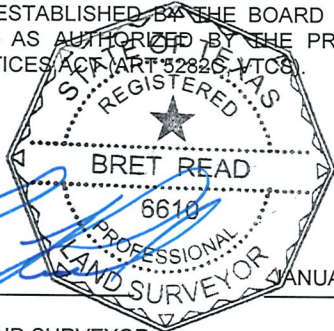

BRET READ
PROFESSIONAL LAND SURVEYOR
TEXAS REGISTRATION NO. 6610

JANUARY 20, 2023
DATE

PLAT OF SURVEY OF
0.172 ACRE
LOT 10, BLOCK 16
HYNSON ADDITION
IN THE PETER WHETSTONE SURVEY, A-756
HARRISON COUNTY, TEXAS



360 SURVEYING

360 SURVEYING

310 H. G. MOSLEY PKWY, LONGVIEW, TEXAS 75604
(903) 387-2577 WWW.360SURV.COM
TBPELS 10194293

JAN 27, 2023

DRAWN BY: RCK

CHECKED BY: JBR

JOB #1600-060