

Total Soils Map

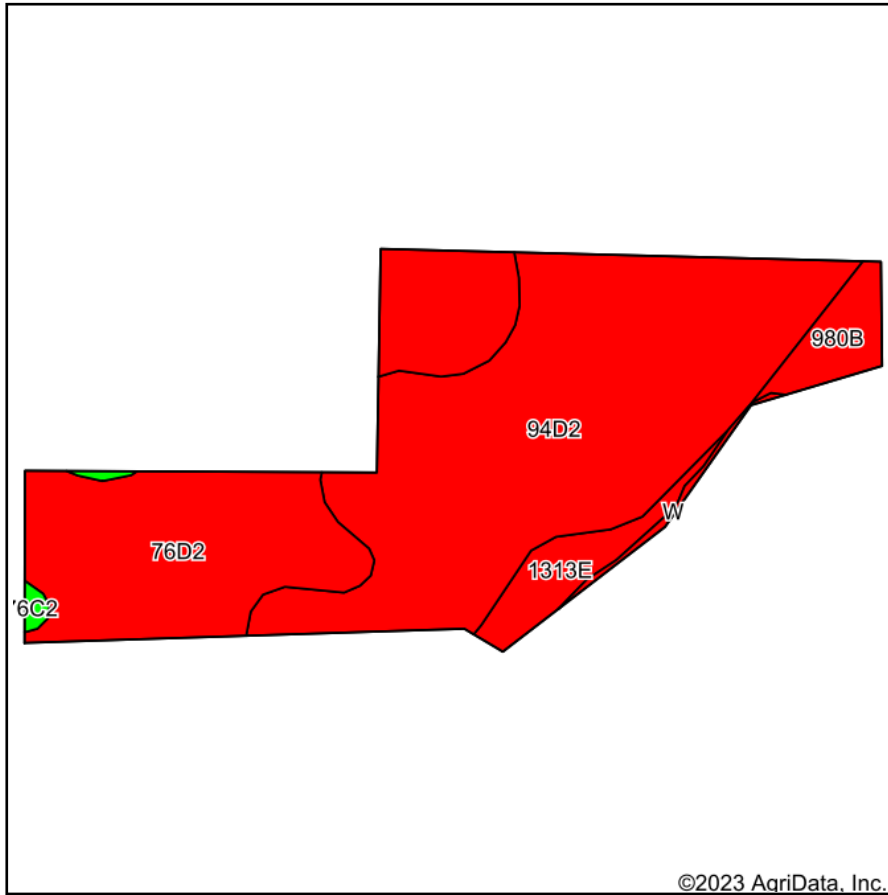

Soils data provided by USDA and NRCS.

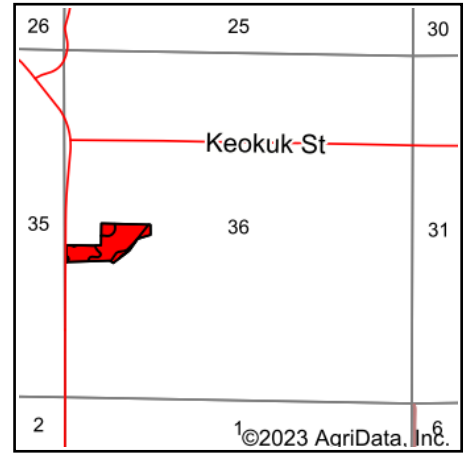

State: **Iowa**
 County: **Warren**
 Location: **36-76N-23W**
 Township: **Lincoln**
 Acres: **10**
 Date: **12/11/2023**



Maps Provided By:



Area Symbol: IA181, Soil Area Version: 29

Code	Soil Description	Acres	Percent of field	CSR2 Legend	Non-Irr Class *c	CSR2**	CSR	*n NCCPI Overall	*n NCCPI Corn	*n NCCPI Small Grains	*n NCCPI Soybeans
94D2	Mystic-Caleb complex, 9 to 14 percent slopes, moderately eroded	5.65	56.5%		IVe	25	25	73	73	54	54
76D2	Ladoga silt loam, 9 to 14 percent slopes, eroded	3.29	32.9%		IIIe	49	55	74	74	65	61
1313E	Munterville silt loam, 14 to 18 percent slopes	0.50	5.0%		VIIe	25	10	60	60	51	46
980B	Gullied land-Ely-Colo, occasionally flooded, complex, 2 to 5 percent slopes	0.42	4.2%		VIIe	42	25	10	10	9	9
W	Water	0.07	0.7%			0	0				
76C2	Ladoga silt loam, dissected till plain, 5 to 9 percent slopes, eroded	0.07	0.7%		IIIe	75	65	77	77	68	65
Weighted Average					*	33.8	34.2	*n 69.6	*n 69.6	*n 55.3	*n 53.7

**IA has updated the CSR values for each county to CSR2.

*n: The aggregation method is "Weighted Average using all components"

*c: Using Capabilities Class Dominant Condition Aggregation Method

*- Non Irr Class weighted average cannot be calculated on the current soils data due to missing data.

Soils data provided by USDA and NRCS.