

# Soils Map

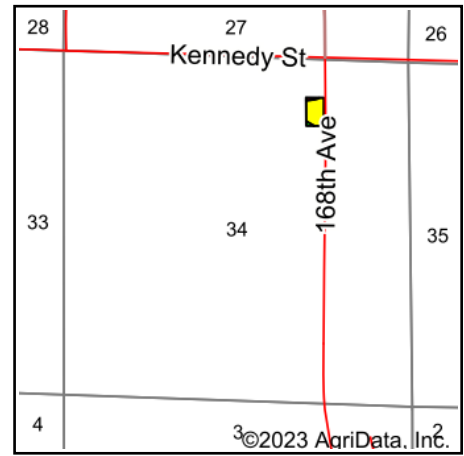

State: **Iowa**  
 County: **Warren**  
 Location: **34-76N-23W**  
 Township: **Lincoln**  
 Acres: **2.75**  
 Date: **11/16/2023**

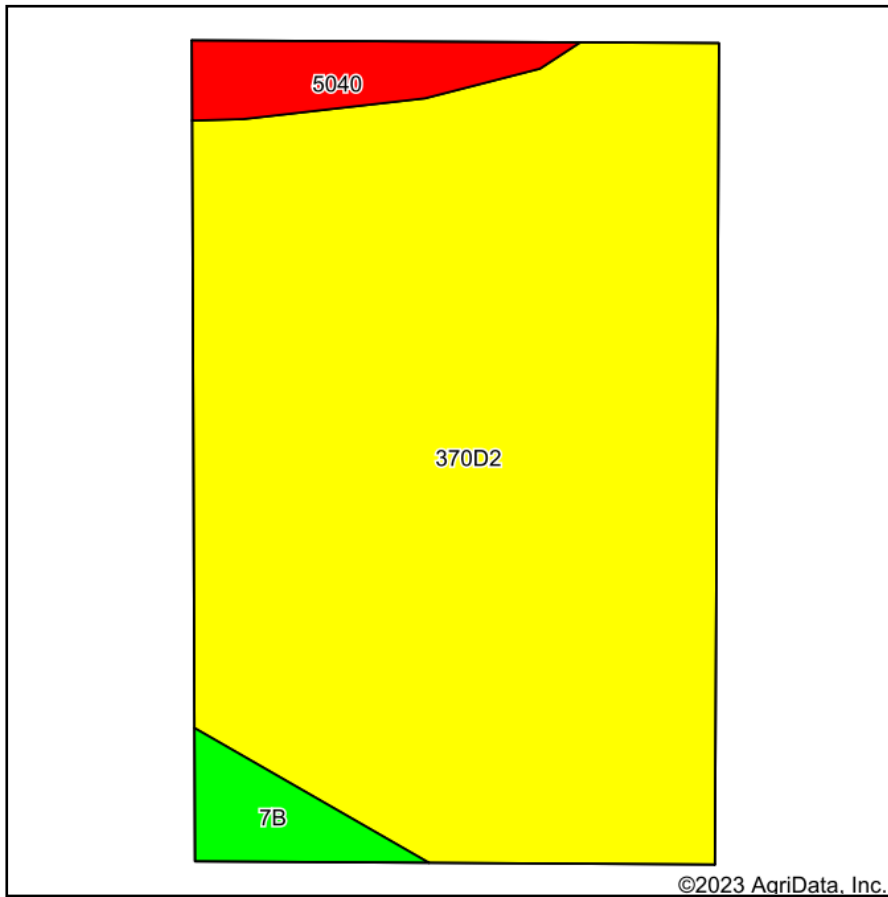

Maps Provided By:



Area Symbol: IA181, Soil Area Version: 29

Code	Soil Description	Acres	Percent of field	CSR2 Legend	Non-Irr Class *c	CSR2**	CSR	*n NCCPI Overall	*n NCCPI Corn	*n NCCPI Small Grains	*n NCCPI Soybeans
370D2	Sharpsburg silty clay loam, 9 to 14 percent slopes, eroded	2.51	91.3%		IIIe	54	57	78	78	62	61
5040	Udorthents, loamy	0.14	5.1%			5	5				
7B	Wiota silt loam, 2 to 5 percent slopes	0.10	3.6%		Ile	92	85	94	94	79	85
Weighted Average					*-	52.9	55.4	*n 74.6	*n 74.6	*n 59.5	*n 58.8

\*\*IA has updated the CSR values for each county to CSR2.

\*n: The aggregation method is "Weighted Average using all components"

\*c: Using Capabilities Class Dominant Condition Aggregation Method

\*- Non Irr Class weighted average cannot be calculated on the current soils data due to missing data.

Soils data provided by USDA and NRCS.