

I, OWEN L. OSBORNE, PROFESSIONAL LAND SURVEYOR, CERTIFY TO ONE OR MORE OF THE FOLLOWING AS INDICATED BY AN X:

☒ A. THAT THE PLAT IS OF A SURVEY THAT CREATES A SUBDIVISION OF LAND WITHIN THE AREA OF A COUNTY OR MUNICIPALITY THAT HAS AN ORDINANCE THAT REGULATES PARCELS OF LAND;

☐ B. THAT THIS PLAT IS A SURVEY THAT IS LOCATED IN SUCH PORTION OF A COUNTY OR MUNICIPALITY THAT IS UNREGULATED AS TO AN ORDINANCE THAT REGULATES PARCELS OF LAND;

☐ C. THAT THIS PLAT IS OF A SURVEY OF AN EXISTING PARCEL OR PARCELS OF LAND;

☐ D. THAT THIS PLAT IS OF A SURVEY OF ANOTHER CATEGORY, SUCH AS THE RECOMBINATION OF EXISTING PARCELS, A COURT ORDERED SURVEY OR OTHER EXCEPTION TO THE DEFINITION OF A SUBDIVISION;

☐ E. THAT THE INFORMATION AVAILABLE TO THIS SURVEYOR IS SUCH THAT I AM UNABLE TO MAKE A DETERMINATION TO THE BEST OF MY PROFESSIONAL ABILITY AS TO PROVISIONS CONTAINED IN A. THRU D. ABOVE.

I, OWEN LEE OSBORNE, PROFESSIONAL LAND SURVEYOR, CERTIFY THAT THIS PLAT WAS DRAWN UNDER MY SUPERVISION USING DEED DESCRIPTIONS AS SHOWN; THAT THE BOUNDARIES NOT SURVEYED ARE CLEARLY INDICATED AS SHOWN; THAT THE RATIO OF PRECISION IS 1:10,000 OR GREATER; THAT THIS MAP WAS PREPARED IN ACCORDANCE WITH G.S. 47-30 AS AMENDED. WITNESS MY ORIGINAL

SIGNATURE, REGISTRATION NUMBER AND SEAL THIS 1st

DAY OF June A.D. 2004.

Owen L. Osborne

OWEN LEE OSBORNE N.C. REGISTRATION No. L-3295

STOKES COUNTY NORTH CAROLINA

THIS SUBDIVISION PLAT HAS BEEN FOUND TO COMPLY WITH THE PROVISIONS OF THE SUBDIVISION REGULATIONS OF STOKES COUNTY AND PROVIDED THAT IT IS RECORDED IN THE OFFICE OF THE REGISTER OF DEEDS WITHIN 30 DAYS OF FINAL APPROVAL BY THE SRC.

STOKES COUNTY PLANNING DEPARTMENT DATE

STATE OF NORTH CAROLINA COUNTY OF STOKES

I, Jack M. Oakley, REVIEW OFFICER OF STOKES COUNTY, CERTIFY THAT THE MAP OR PLAT TO WHICH THIS CERTIFICATION IS AFFIXED MEETS ALL STATUTORY REQUIREMENTS FOR RECORDING.

Jack M. Oakley REVIEW OFFICER DATE 6-1-04

NORTH CAROLINA, _____ STOKES _____ COUNTY:

THIS PLAT IS HEREBY PRESENTED FOR REGISTRATION AND DULY RECORDED IN THE OFFICE OF REGISTER OF DEEDS OF _____ STOKES _____ COUNTY, IN PLAT BOOK 7 PAGE 466

THIS 1st DAY OF June, 2004.

AT 3:30 O'CLOCK P. M.

Jim Overstreet, Deputy
Kathy Yang REGISTER OF DEEDS

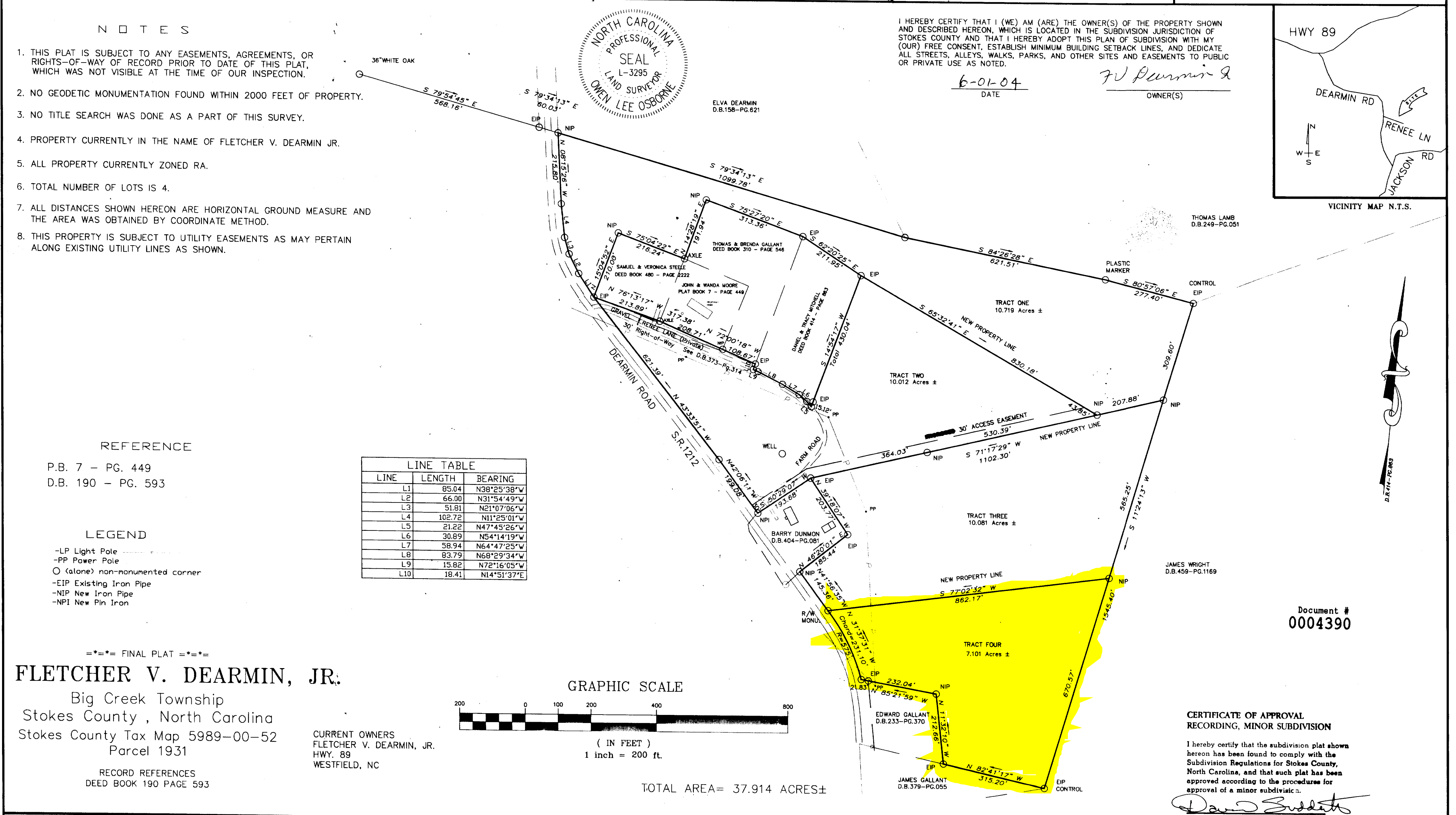

SCALE	TOWNSHIP	COUNTY	STATE	DATE
1"=200'	BIG CREEK	STOKES	N.C.	04/07/04

SURVEYED:	MAPPED:	COMPUTER FILE:	JOB NO.	FIELD BOOK
OLO	OLO	DEARMINF	0821-04	16 - PG. 56

Owen L. Osborne, PLS
Osborne Land Surveying, Inc.
Professional Land Surveyor
575 ACADEMY ST.
RURAL HALL, N.C. 27045
Phone (336) 969-1999

SURVEY FOR: **FLETCHER V. DEARMIN, JR.**

BEING A PORTION OF A TRACT OF LAND RECORDED IN D.B. 190-PG.593.

TAX MAP 5989.00 BLOCK 52 TAX PARCEL 1931

CERTIFICATE OF APPROVAL
RECORDING, MINOR SUBDIVISION

I hereby certify that the subdivision plat shown hereon has been found to comply with the Subdivision Regulations for Stokes County, North Carolina, and that such plat has been approved according to the procedures for approval of a minor subdivision.

David Suddeth
Stokes County Planning Department
Date: June 1, 2004