

1,047 Acres
Liberty
County

±1,047 ACRES WILL SUBDIVIDE

LIBERTY COUNTY, GA

CBRE

Affiliated Business Disclosure and Confidentiality Agreement

CBRE, Inc. operates within a global family of companies with many subsidiaries and related entities (each an "Affiliate") engaging in a broad range of commercial real estate businesses including, but not limited to, brokerage services, property and facilities management, valuation, investment fund management and development. At times different Affiliates, including CBRE Global Investors, Inc. or Trammell Crow Company, may have or represent clients who have competing interests in the same transaction. For example, Affiliates or their clients may have or express an interest in the property described in this Memorandum (the "Property"), and may be the successful bidder for the Property. Your receipt of this Memorandum constitutes your acknowledgement of that possibility and your agreement that neither CBRE, Inc. nor any Affiliate has an obligation to disclose to you such Affiliates' interest or involvement in the sale or purchase of the Property. In all instances, however, CBRE, Inc. and its Affiliates will act in the best interest of their respective client(s), at arms' length, not in concert, or in a manner detrimental to any third party. CBRE, Inc. and its Affiliates will conduct their respective businesses in a manner consistent with the law and all fiduciary duties owed to their respective client(s). This is a confidential Memorandum intended solely for your limited use and benefit in determining whether you desire to express further interest in the acquisition of the Property.

This Memorandum contains select information pertaining to the Property and the Owner, and does not purport to be all-inclusive or contain all or part of the information which prospective investors may require to evaluate a purchase of the Property. The information contained in this Memorandum has been obtained from sources believed to be reliable, but has not been verified for accuracy, completeness, or fitness for any particular purpose. All information is presented "as is" without representation or warranty of any kind. Such information includes estimates based on forward-looking assumptions relating to the general economy, market conditions, competition and other factors which are subject to uncertainty and may not represent the current or future performance of the Property. All references to acreages, square footages, and other measurements are approximations. This Memorandum describes certain documents, including leases and other materials, in summary form. These summaries may not be complete nor accurate descriptions of the full agreements referenced. Additional information and an opportunity to inspect the Property may be made available to qualified prospective purchasers. You are advised to independently verify the accuracy and completeness of all summaries and information contained herein, to consult with independent legal and financial advisors, and carefully investigate the economics of this transaction and Property's suitability for your needs. **ANY RELIANCE ON THE CONTENT OF THIS MEMORANDUM IS SOLELY AT YOUR OWN RISK.**

The Owner expressly reserves the right, at its sole discretion, to reject any or all expressions of interest or offers to purchase the Property, and/or to terminate discussions at any time with or without notice to you. All offers, counteroffers, and negotiations shall be non-binding and neither CBRE, Inc. nor the Owner shall have any legal commitment or obligation except as set forth in a fully executed, definitive purchase and sale agreement delivered by the Owner.

The Owner expressly reserved the right, at its sole discretion, to reject any or all expressions of interest or offers to purchase the Property, and/or to terminate discussions with any entity at any time with or without notice which may arise as a result of review of this Memorandum. The Owner shall have no legal commitment or obligation to any entity reviewing this Memorandum or making an offer to purchase the Property unless and until written agreement(s) for the purchase of the Property have been fully executed, delivered and approved by the Owner and any conditions to the Owner's obligations therein have been satisfied or waived.

CBRE is representing the Seller, not the Purchaser, in this transaction and will be paid by the Seller, not the Purchaser. Any cooperating Broker shall have written exclusive authorization from Purchaser and co-op commission, if any, to be paid by purchaser.

Your receipt of this Memorandum constitutes your acknowledgement that (i) it is a confidential Memorandum solely for your limited use and benefit in determining whether you desire to express further interest in the acquisition of the Property, (ii) you will hold it in the strictest confidence, (iii) you will not disclose it or its contents to any third party without the prior written authorization of the owner of the Property ("Owner") or CBRE, Inc., and (iv) you will not use any part of this Memorandum

Disclaimer

© 2024 CBRE, Inc. All rights reserved. This information has been obtained from sources believed reliable, but has not been verified for accuracy or completeness. You should conduct a careful, independent investigation of the property and verify all information. Any reliance on this information is solely at your own risk. CBRE and the CBRE logo are service marks of CBRE, Inc. All other marks displayed on this document are the property of their respective owners, and the use of such logos does not imply any affiliation with or endorsement of CBRE. Photos herein are the property of their respective owners. Use of these images without the express written consent of the owner is prohibited.

PLEASE CONTACT:

Scott McGregor

Executive Vice President
+1 404 783 0013
scott.mcgregor@cbre.com
Lic. 118133

John Haynes

Senior Vice President
+1 404 354 4686
john.haynes@cbre.com
Lic. 283033

Bo Schill

Broker
+1 404 295 0074
bo.schill@cbre.com
Lic. 362947

William Lattimore

Senior Vice President
+1 912 596 7019
william.lattimore@cbre.com
Lic. 279872

Preston Andrews

Senior Associate
+1 912-228-3528
preston.andrews@cbre.com
Lic. 384038

CBRE, Inc.

3550 Lenox Road
Suite 2300
Atlanta, GA 30326
+1 404 504 7900
www.cbre.us

PROPERTY DESCRIPTION

CBRE is pleased to present the unique opportunity to purchase $\pm 1,047$ acres in Liberty County. The property is only 1.3 miles from E Oglethorpe Highway and Interstate 95.

- **Property Size**

$\pm 1,047$ acres, will subdivide

- **Location**

Cay Creek Road
Midway, Georgia 31320
Liberty County

- **Utilities**

All utilities available subject to independent verification

- **Zoning**

A1

- **Frontage**

± 560 feet on Cay Creek Road

- **Price**

Contact broker for timber volumes and pricing guidance

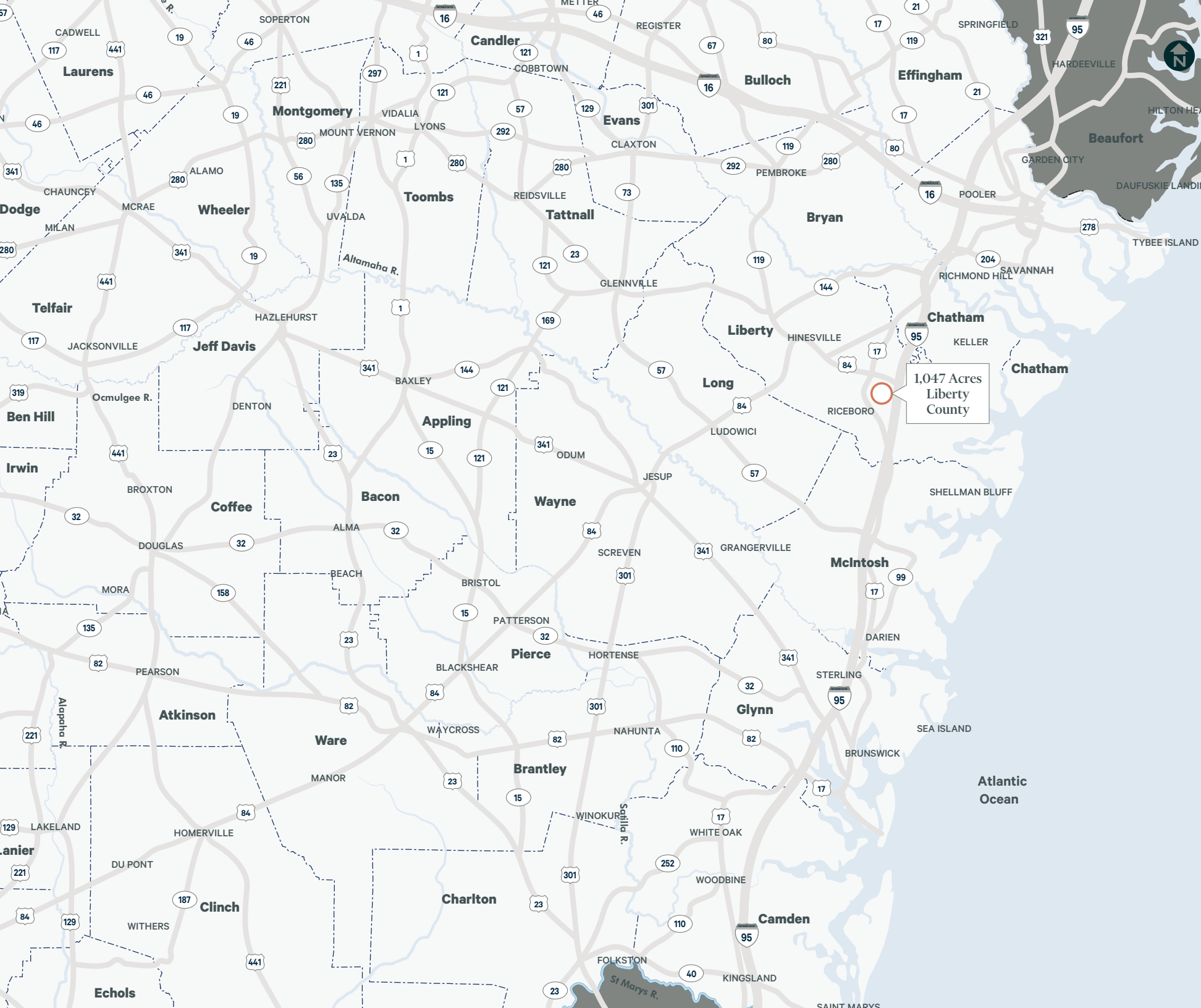

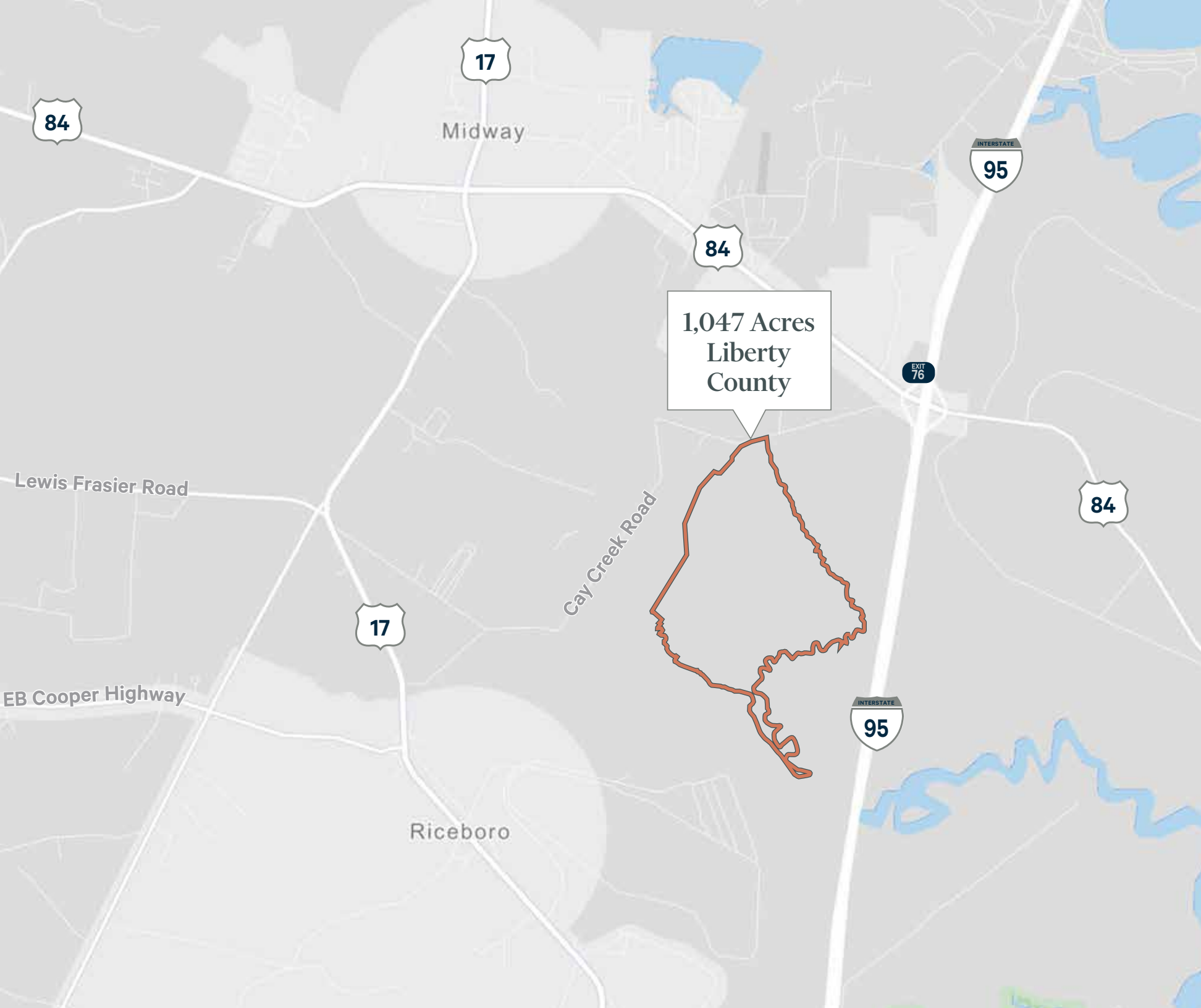

1,047 Acres
Liberty
County

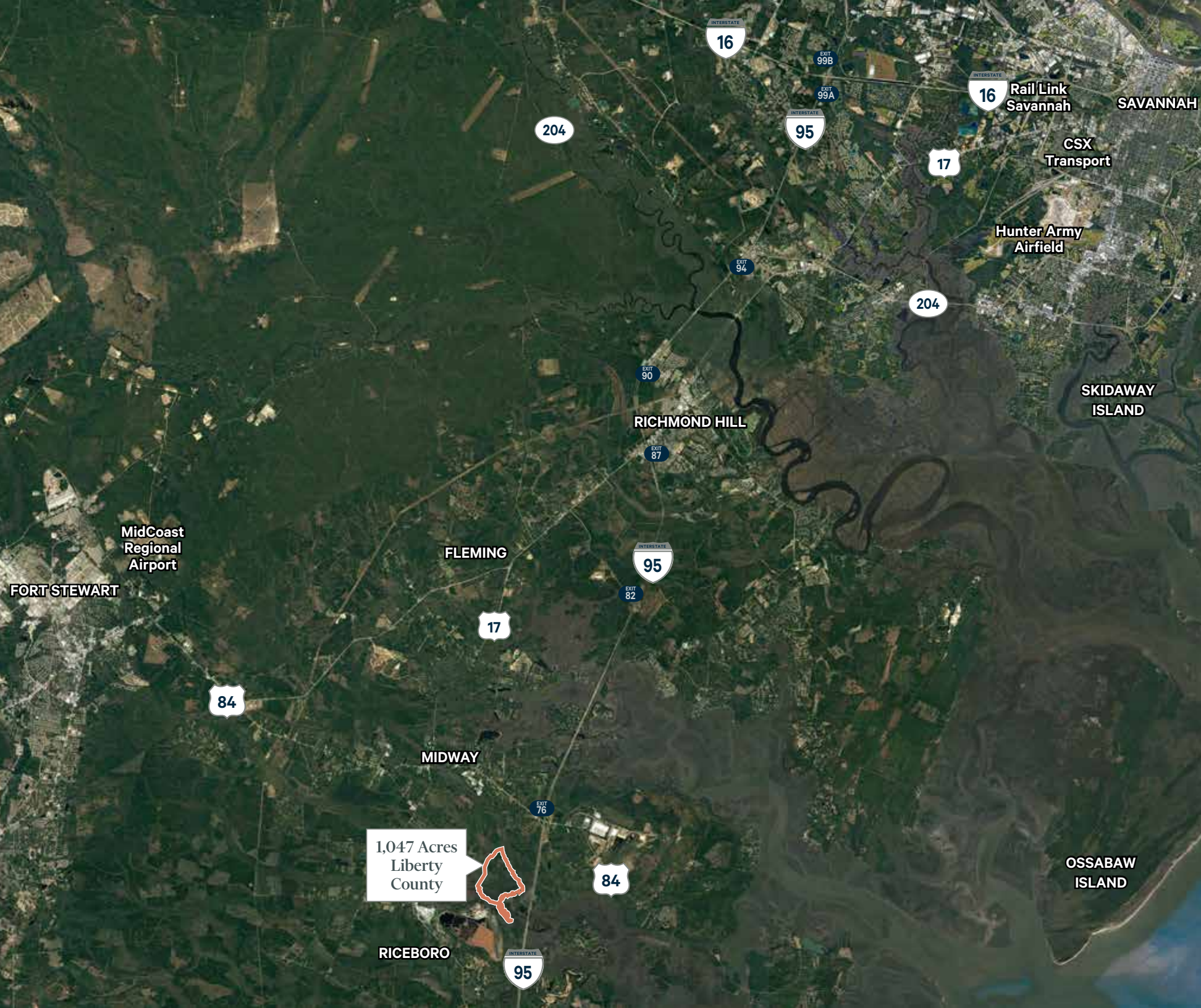

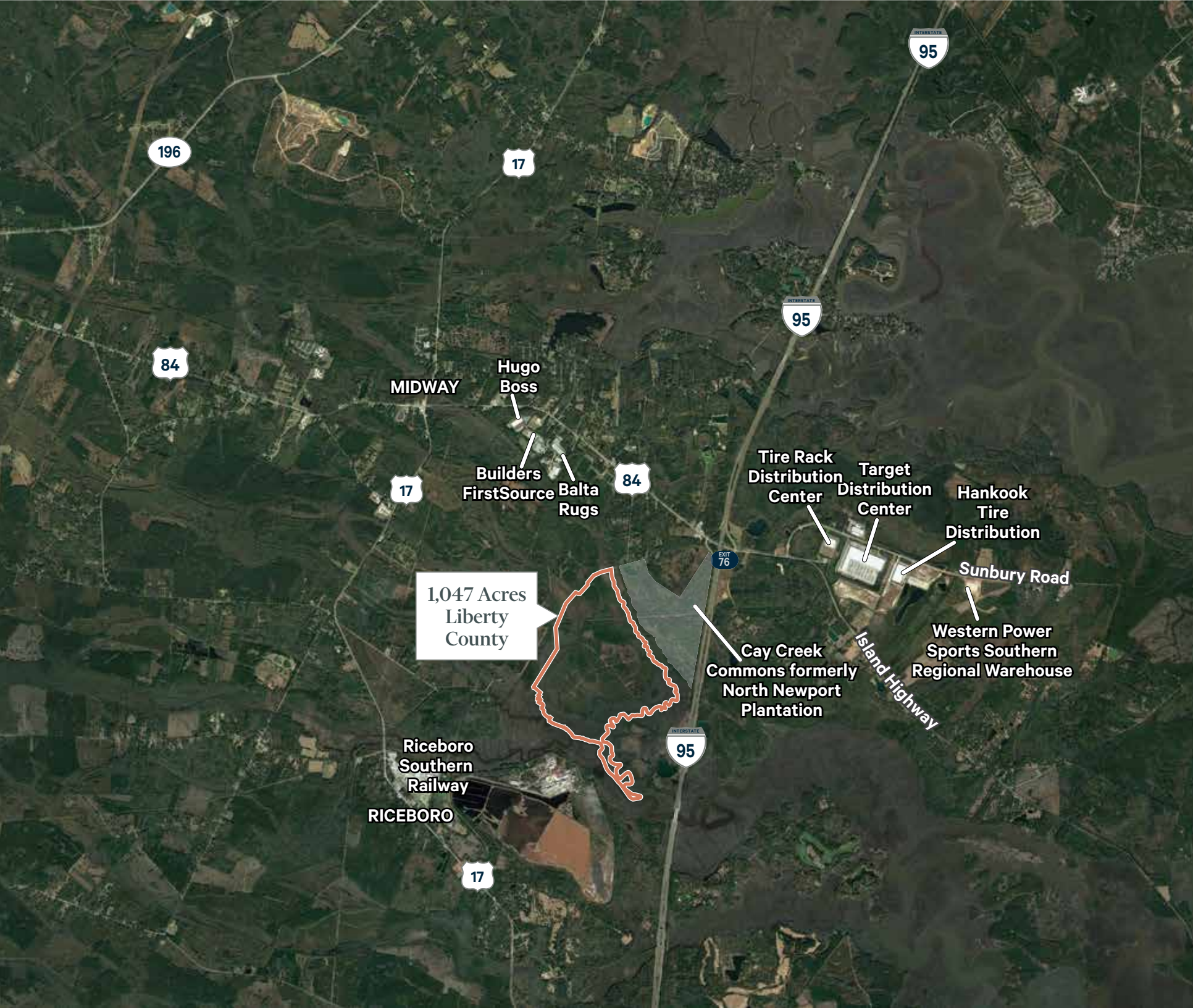

1,047 Acres
Liberty
County

Cay Creek Road

84

EXIT
76

Cay Creek
Commons formerly
North Newport
Plantation

Cay Creek Road

INTERSTATE
95

Riceboro
Southern
Railway



Jamestown Island Tract Liberty County

Aerial
02/23/2022

 Parcels

±1,047 ACRES CAY CREEK ROAD

PLEASE CONTACT:

Scott McGregor

Executive Vice President
+1 404 783 0013
scott.mcgregor@cbre.com
Lic. 118133

John Haynes

Senior Vice President
+1 404 354 4686
john.haynes@cbre.com
Lic. 283033

Bo Schill

Broker
+1 404 295 0074
bo.schill@cbre.com
Lic. 362947

William Lattimore

Senior Vice President
+1 912 596 7019
william.lattimore@cbre.com
Lic. 279872

Preston Andrews

Senior Associate
+1 912-228-3528
preston.andrews@cbre.com
Lic. 384038

CBRE, Inc.

3550 Lenox Road, Suite 2300
Atlanta, GA 30326
+1 404 504 7900
www.cbre.us