

PLSS Legal Description

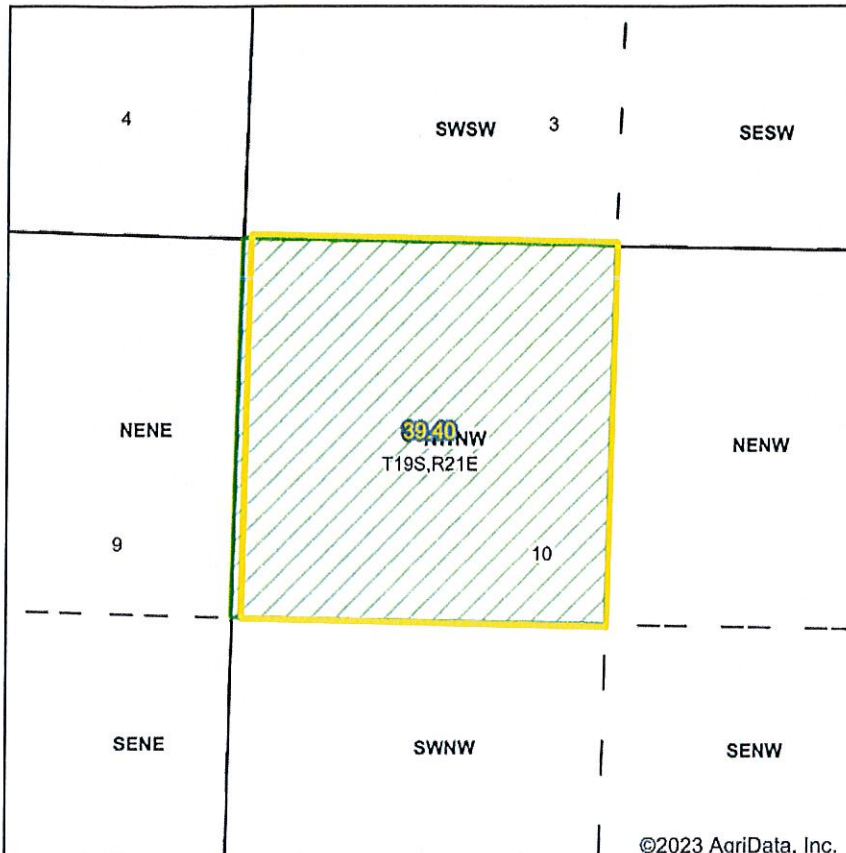

Map Center: 38° 25' 1.16, -95° 4' 54.96

0ft 2505ft 5010ft

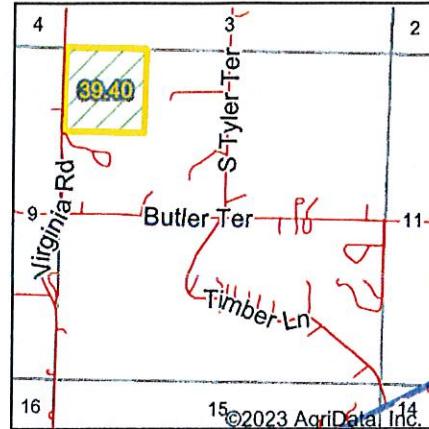

Acres: 39.4
Date: 9/21/2023
Township: Pottawatomie
County: Franklin
State: Kansas



Maps Provided By:



PLSS Source: Various State Sources

PLSS Note: No Government Lots. Quarters created by equally splitting the sections

Short Legal:

NWNW 10-19S-21E

Long Legal:

NW1/4 NW1/4 OF SECTION 10, TOWNSHIP 19 SOUTH, 21 EAST, FRANKLIN COUNTY, KANSAS