

# Soils Map

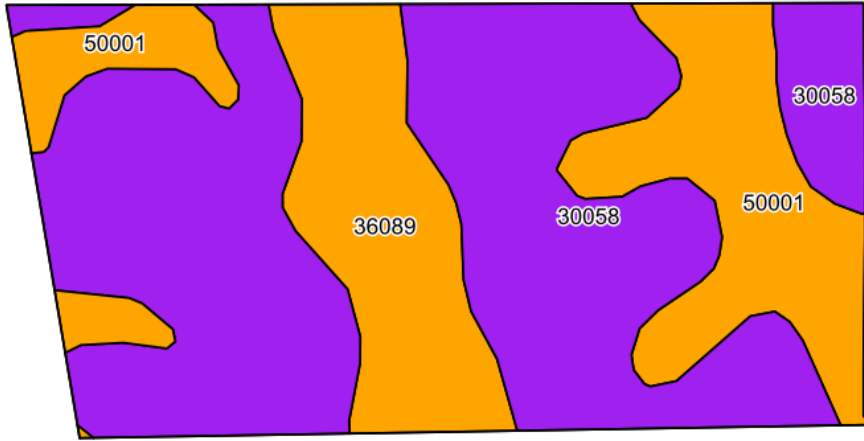

©2024 AgriData, Inc.

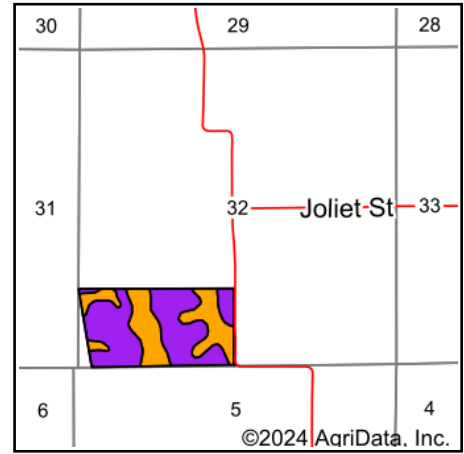

©2024 AgriData, Inc.

State: **Missouri**  
 County: **Mercer**  
 Location: **5-63N-22W**  
 Township: **Medicine**  
 Acres: **74.44**  
 Date: **1/8/2024**



**Agri Land Co.**

YOUR LOCAL FARM CONNECTION

Maps Provided By:



© AgriData, Inc. 2023

www.AgriDataInc.com



Soils data provided by USDA and NRCS.

Area Symbol: MO129, Soil Area Version: 25

Code	Soil Description	Acres	Percent of field	Non-Irr Class Legend	Non-Irr Class *c	Alfalfa hay Tons	Caucasian bluestem Tons	Common bermudagrass Tons	Corn	Corn Bu	Grain sorghum Bu	Orchardgrass red clover Tons	Soybeans Bu	Tall fescue Tons	Warm season grasses Tons
30058	Gara loam, 14 to 18 percent slopes, moderately eroded	45.45	61.1%		Vle										
50001	Armstrong loam, 5 to 9 percent slopes, eroded	16.67	22.4%		Ille	5	8	7	4	4	4	8	2	7	8
36089	Nodaway-Humeston-Vigar complex, 1 to 6 percent slopes	12.32	16.6%		Illw			7				8		8	10
Weighted Average					4.83	1.1	1.8	2.7	0.9	0.9	0.9	3.1	0.4	2.9	3.4

\*n: The aggregation method is "Weighted Average using all components"

\*c: Using Capabilities Class Dominant Condition Aggregation Method

Soils data provided by USDA and NRCS.