

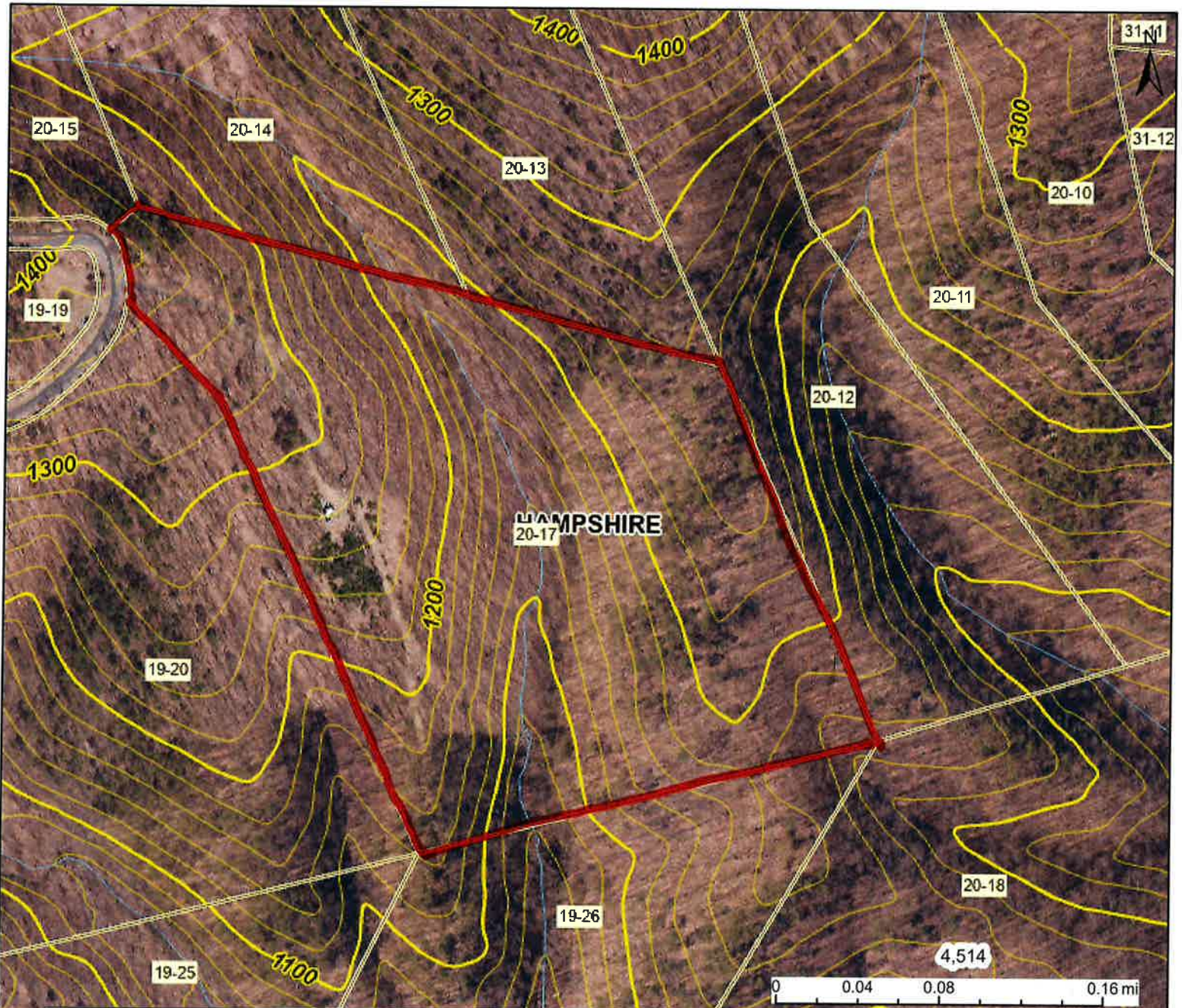





242 bluffs



This map is not the official regulatory FIRM or DFIRM. Its purpose is to assist with determining potential flood risk for the selected location.

H I G H R I S K		Regulatory Floodway	 Flood Info Location Map created on 2/16/2024	
		1-Percent-Annual-Chance Flood Hazard Area With Base Flood Elevation (BFE)	User Notes	
		1-Percent-Annual-Chance Flood Hazard Area Without BFE (may have Advisory Flood Heights)	Flood Hazard Area	Location is NOT WITHIN any identified flood hazard area. Unmapped flood hazard areas may be present.
		1-Percent-Annual-Chance Future Conditions (High Risk Advisory Flood Zones)	Flood Zone	Out of Flood Zone
Download the Full Legend for all flood tool symbols https://www.mapwv.gov/flood/map/docs/wv_flood_tool_legend.pdf			Stream	
Disclaimer: The online map is for use in administering the National Flood Insurance Program. It does not necessarily identify all areas subject to flooding, particularly from local drainage sources of small size. Refer to the official Flood Insurance Study (FIS) for detailed flood elevation data in flood profiles and data tables. WV Flood Tool (https://www.MapWV.gov/flood) is supported by FEMA, WV NFIP Office, and WV GIS Technical Center.			Watershed (HUC8)	Cacapon-Town (2070003)
			Flood Height	Flood Height 6a N/A
			Water Depth	
			Elevation	2383.7 ft (Source: FEMA 2016-17) (NAVD88)
			Community & ID	Hardy County (ID: 540051)
			FEMA Map & Date	54031C0300G; Effective Date: 9/2/2009
			Location (lat, long)	(38.958095, -78.888017) (WGS84)
			Parcel ID	16-02-0406-0019-0000
			E-911 Address	1769 BOULDER DR, Mathias, WV, 26812

