

THIS PROPERTY DESIGNATED AS  
DIST. 45 MAP 251 PARCEL 030  
ON WILLIAMSBURG COUNTY TAX MAPS.

SPLIT FROM  
Beth Ethridge 1/27/2010  
WILLIAMSBURG COUNTY TAX ASSESSOR

**APPROVED**

JAN 27

*Spencer Hill*  
WILLIAMSBURG COUNTY  
PLANNING COMMISSION

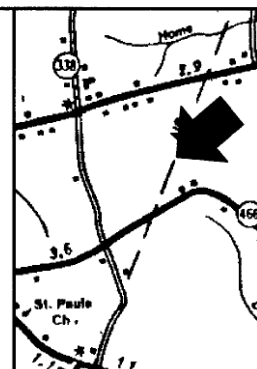

VICINITY MAP  
NOT TO SCALE

MAGNETIC 1968

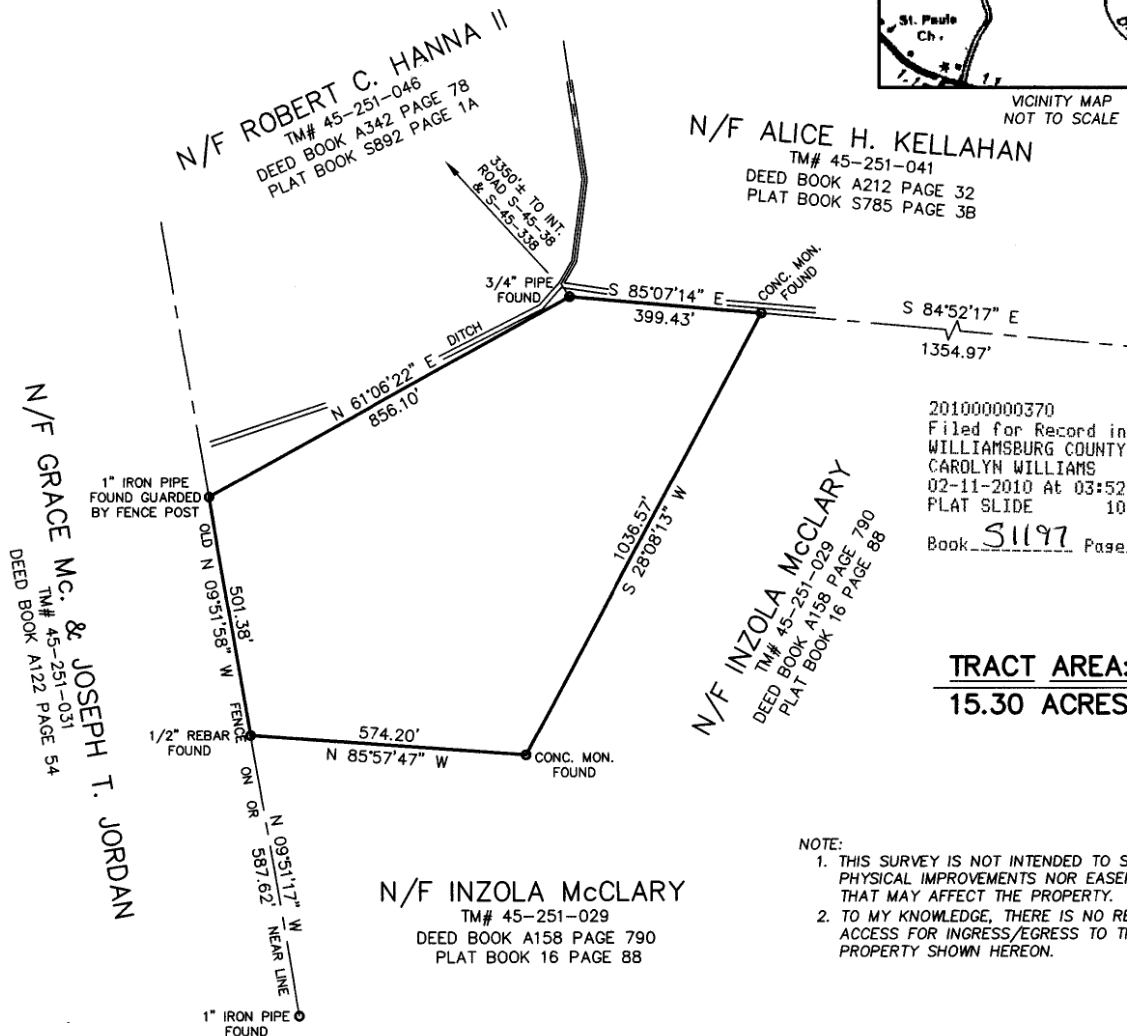

201000000370  
Filed for Record in  
WILLIAMSBURG COUNTY  
CAROLYN WILLIAMS  
02-11-2010 At 03:52  
PLAT SLIDE 10  
Book 31197 Page

**TRACT AREA:**  
**15.30 ACRES**

- NOTE:
1. THIS SURVEY IS NOT INTENDED TO S  
PHYSICAL IMPROVEMENTS NOR EASEL  
THAT MAY AFFECT THE PROPERTY.
  2. TO MY KNOWLEDGE, THERE IS NO R  
ACCESS FOR INGRESS/EGRESS TO TI  
PROPERTY SHOWN HEREON.

IX PARCEL  
5-251-030  
LLIAMSBURG COUNTY  
OUTH CAROLINA

GRAPHIC SCALE



( IN FEET )  
1 inch = 300 ft.

**PLAT**  
OF  
LAND LOCATED ABOUT SIX (6) MILES SOUTHEAST OF KINGSTREE,  
SURVEYED AT THE REQUEST OF  
**RODNEY FULMORE**

- REFERENCES:
1. PLAT FOR LIFRAGE AND INZOLA McCLARY BY J. D. BROCKINGTON, DATED OCTOBER 24, 1968.
  2. PLAT FOR MELONEASE HUNTER BY H. M. JENKINSON, DATED SEPTEMBER 1989.
  3. PLAT FOR ALICE H. KELLAHAN BY KELLAHAN & ASSOCIATES, DATED DECEMBER 1988.
  4. PLAT FOR ROBERT C. HANNA, II BY SAMUEL H. HANNA, III, DATED JANUARY 25, 1995.

STATEMENT

I HEREBY STATE TO THE BEST OF MY KNOWLEDGE, INFORMATION, AND BELIEF