

Boundary Survey
in Part of the Southeast Quarter of Section 8
and Part of the Southwest Quarter of Section 9,
Township 38 North, Range 6 East,
St. Francois County, MO

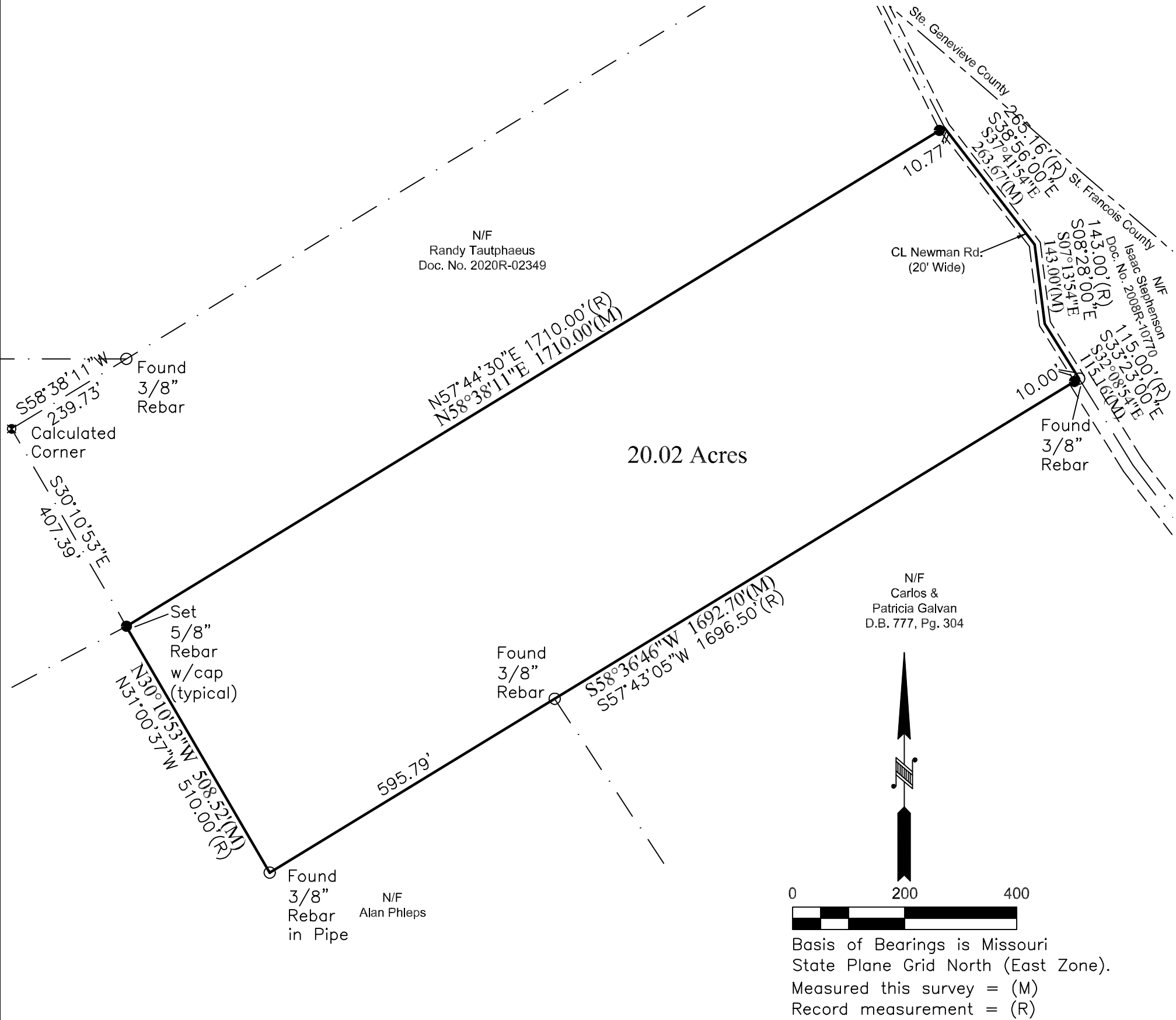

This is to certify that at the request of Catherine Heuermann, that I have on April 9, 2024, executed a boundary survey located in Part of the Southeast Quarter of Section 8 and Part of the Southwest Quarter of Section 9, Township 38 North, Range 6 East; being more described in a Beneficiary Deed for Frederick and Catherine Heuermann in Document Number 2022R-10355 of the St. Francois County Land Records and the results are shown hereon. I declare that to the best of my belief knowledge, information and professional judgement the results shown hereon are made in accordance with the current Missouri Standards for RURAL Class Property Boundary Surveys.

SUBJECT TO ALL easements, conditions, restrictions and right-of-ways of record and those not of record.

IN WITNESS WHEREOF, I have hereunto set my hand and affixed my official seal:

<div><div>Dynamic</div><div>Land Surveying</div><div>121 Church St. Bonne Terre, MO 63628 573-631-0285</div><div>Email: dynamiclandsurveying @charter.net</div></div>		<div>Boundary Survey</div> <div>in Part of the Southeast Quarter of Section 8 and Part of the Southwest Quarter of Section 9, Township 38 North, Range 6 East, St. Francois County, MO</div> <div>Prepared for: Frederick and Catherine Heuermann</div>					"This media should not be considered a certified document."
Sole Proprietor	Drawn by: K.Walsh	Field: K.W./C.L.	Project# 24014	Sheet: 1 of 1	Scale: 1"=200'	Date: 4/10/24	Kevin Walsh - Land Surveyor - MO PLS# 2012018394