WOW Ranch

Texas, AC +/-

NOLAN PROPERTIES

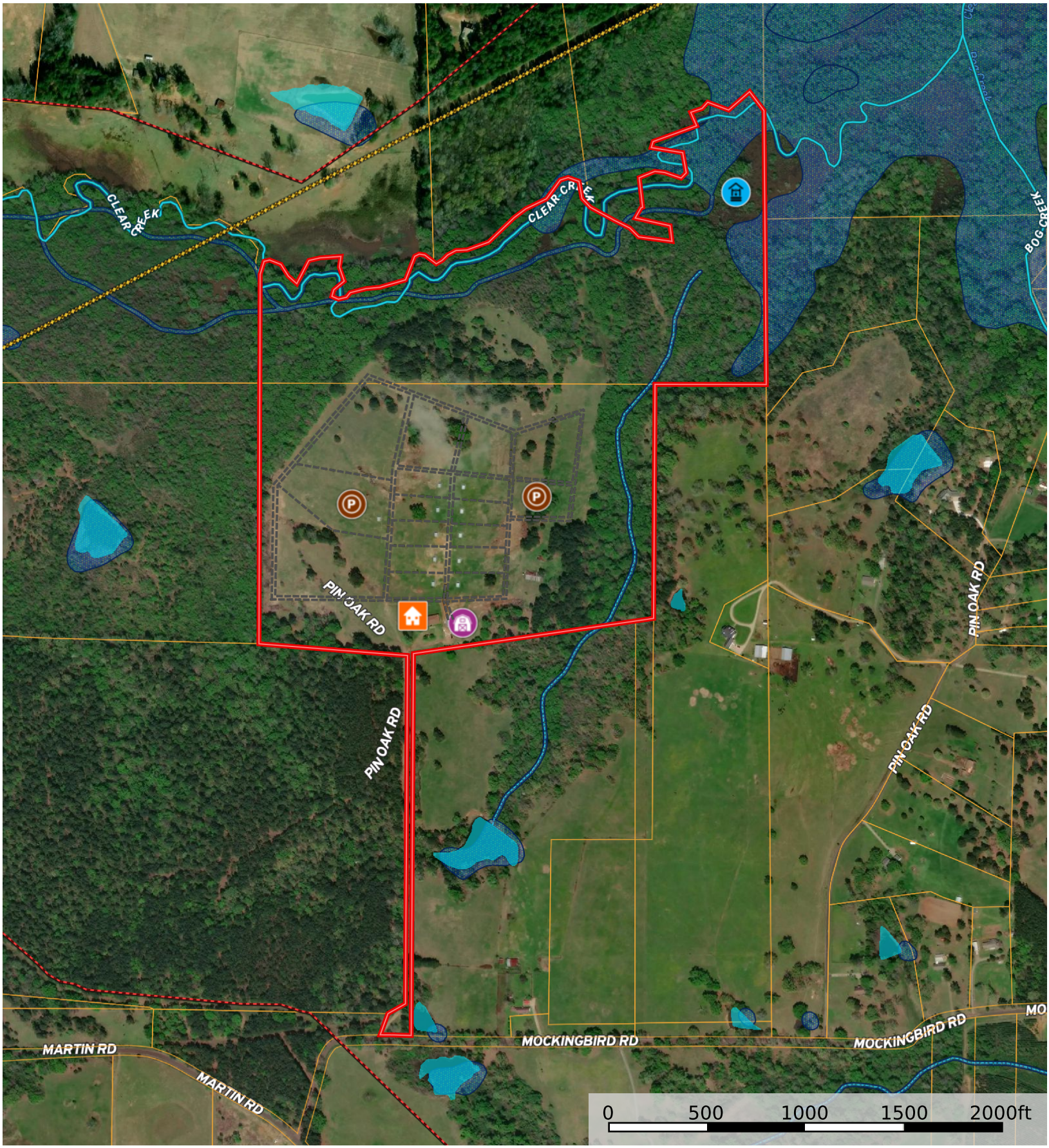

Duck Slough | Pens | House | Barn | Fence | Boundary | Wetlands | Riparian | Stream, Intermittent | River/Creek

Water Body | Crude Oil | Natural Gas | Other | NOT AVAILABLE | Voltage 0 - 99 KV | Voltage 100 - 161 KV | Voltage 220 - 287 KV | Voltage 345 KV | Voltage 500 KV

scott nolan

P: 9032974302 nolanpropertiesllc.com 4308 Gilmer Road

The information contained herein was obtained from sources deemed to be reliable.
Land id™ Services makes no warranties or guarantees as to the completeness or accuracy thereof.