

Beach

Plat Bb-26
Page-65

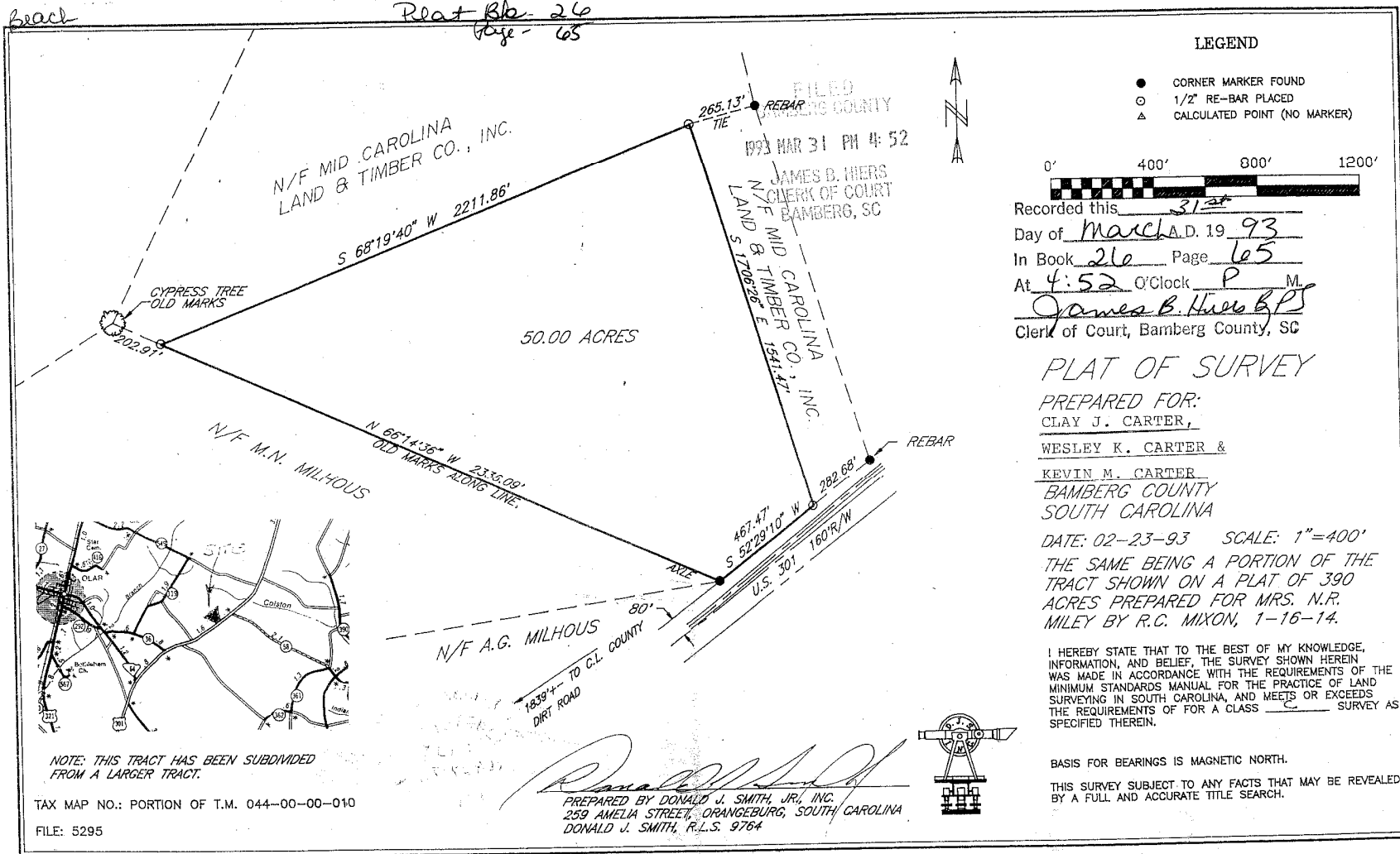

LEGEND

- CORNER MARKER FOUND
- 1/2" RE-BAR PLACED
- △ CALCULATED POINT (NO MARKER)



Recorded this 31st
Day of March A.D. 19 93
In Book 216 Page 65
At 4:52 O'Clock P M.
James B. Hiers
Clerk of Court, Bamberg County, SC

PLAT OF SURVEY

PREPARED FOR:
CLAY J. CARTER,

WESLEY K. CARTER &
KEVIN M. CARTER
BAMBERG COUNTY
SOUTH CAROLINA

DATE: 02-23-93 SCALE: 1"=400'
THE SAME BEING A PORTION OF THE
TRACT SHOWN ON A PLAT OF 390
ACRES PREPARED FOR MRS. N.R.
MILEY BY R.C. MILEY, 1-16-14.

I HEREBY STATE THAT TO THE BEST OF MY KNOWLEDGE,
INFORMATION, AND BELIEF, THE SURVEY SHOWN HEREIN
WAS MADE IN ACCORDANCE WITH THE REQUIREMENTS OF THE
MINIMUM STANDARDS MANUAL FOR THE PRACTICE OF LAND
SURVEYING IN SOUTH CAROLINA, AND MEETS OR EXCEEDS
THE REQUIREMENTS OF FOR A CLASS C SURVEY AS
SPECIFIED THEREIN.

BASIS FOR BEARINGS IS MAGNETIC NORTH.

THIS SURVEY SUBJECT TO ANY FACTS THAT MAY BE REVEALED
BY A FULL AND ACCURATE TITLE SEARCH.

NOTE: THIS TRACT HAS BEEN SUBDIVIDED
FROM A LARGER TRACT.

TAX MAP NO.: PORTION OF T.M. 044-00-00-010

FILE: 5295

PREPARED BY DONALD J. SMITH, JR., INC.
259 AMELIA STREET, ORANGEBURG, SOUTH CAROLINA
DONALD J. SMITH, R.L.S. 9764