R/W IS TAKEN FROM DEPARTMENT OF TRANSPORTATION
ION SURVEY LABELED PR-105-1 (171) DATED 2-12-86

PLAT BOOK 6 PAGE 184
" " 6 " 117

PLAT BY KENNETH E. PRESLEY DATED 2-10-86

GEORGIA, LAMAR CO.
Clerk's Office, Superior Court
strument was filed for record
26, 1987, at 3:15
recorded March 26
Page No. 271
J. Hearn, Dep.
Clerk

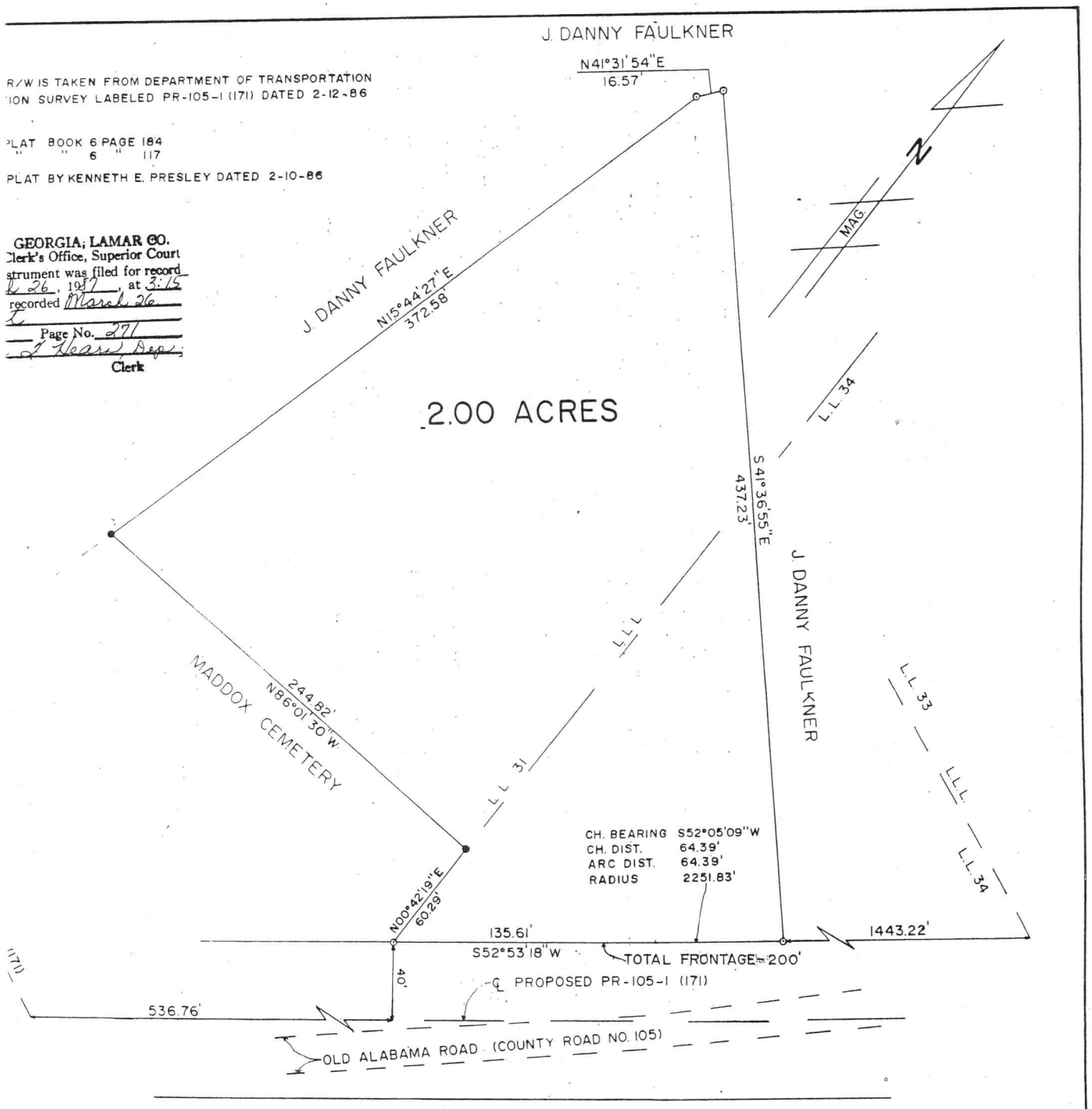

t is a correct representation
l has been prepared in
nimum standards and

SURVEYOR NO. 1856
A. Thornton

h this map or plat is based
of one foot in 12,500'
r of 0°00'-03" per angle
using compass rule.

calibrated steel chain used
of field data.

● IRON PIN FOUND
○ IRON PIN SET

50 0 50 100

GEORGIA REGISTERED No. 1856 LAND SURVEYOR THOMAS A. THORNTON

PROPERTY SURVEY FOR

J. DANNY FAULKNER

LAND LOTS 31 & 34
7th LAND DISTRICT
LAMAR COUNTY, GEORGIA

SCALE: 1" = 50'
THOMAS A. THORNTON

FEBRUARY 16, 1987
MACON, GEORGIA

13-361 R 9-271 3:15 PM- 3-26-87