

SURVEY DESCRIPTION:

LOT 8 OF PARKER RANCH SUBDIVISION MARION COUNTY, ARKANSAS. CONTAINING 7.60 ACRES
 LOT 9 OF PARKER RANCH SUBDIVISION MARION COUNTY, ARKANSAS. CONTAINING 5.89 ACRES

10A
 A PART OF LOT 10 OF PARKER RANCH SUBDIVISION MARION COUNTY, ARKANSAS.
 BEING MORE SPECIFICALLY DESCRIBED AS FOLLOWS:
 FROM THE SE CORNER OF LOT 9, FOR THE POINT OF BEGINNING, THENCE S 18°37'23" E 422.99 FEET TO A 4" BRASS MON., THENCE
 N 88°51'42" W 619.00 FEET TO A 3/8" REBAR AT THE EAST R/W OF LOVE DRIVE, THENCE ALONG SAID R/W N 00°31'07" E 397.87 FEET
 TO A 3/8" REBAR, THENCE LEAVING SAID R/W S 88°53'36" E 481.58 FEET TO THE POINT OF BEGINNING. CONTAINING 5.89 ACRES

10B
 A PART OF LOT 10 OF PARKER RANCH SUBDIVISION MARION COUNTY,
 ARKANSAS. BEING MORE SPECIFICALLY DESCRIBED AS FOLLOWS:
 FROM THE SE CORNER OF LOT 9, FOR THE POINT OF BEGINNING,
 THENCE S 88°53'11" E 384.19 FEET TO A 3/8" REBAR, THENCE
 S 11°49'45" E 408.38 FEET TO A 1/2" REBAR, THENCE
 N 88°54'54" W 334.11 FEET TO A BRASS MONUMENT,
 THENCE N 18°37'23" E 422.99 FEET TO THE POINT OF
 BEGINNING. CONTAINING 3.28 ACRES

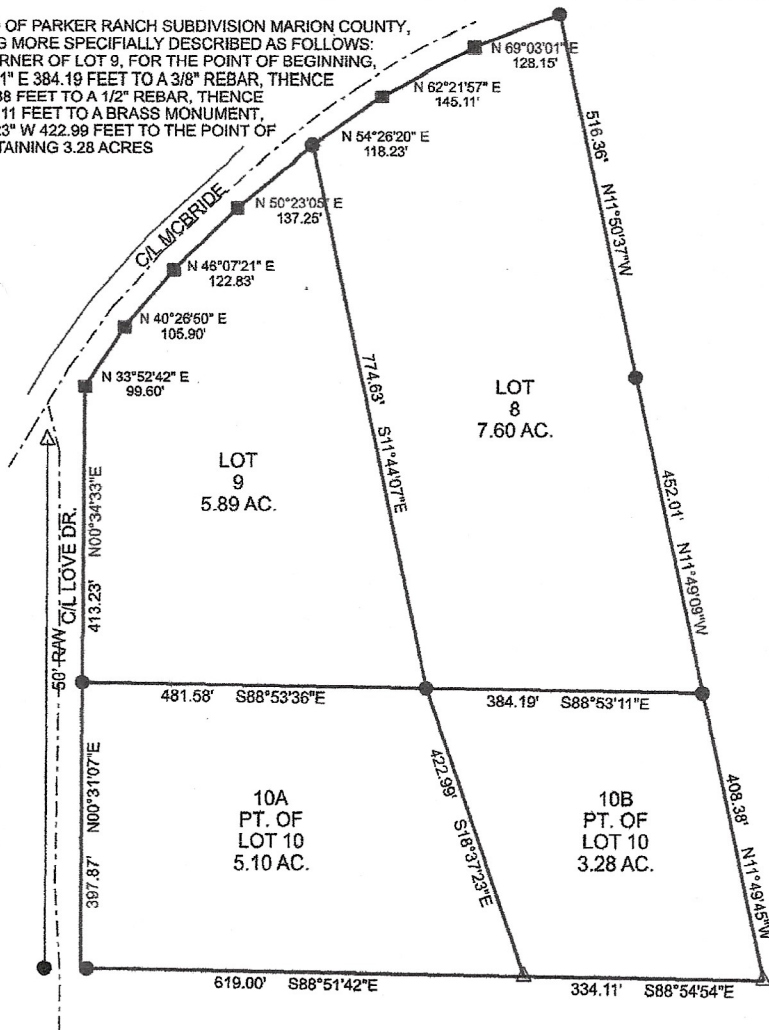

STATE LAND SURVEYORS CODE: 500-21N-17W-0-30-140-03-1268
 BASIS OF BEARING: GPS
 REFERENCE: SLIDE 243, BOOK 21 PAGE 217

CERTIFICATION:
 I HEREBY CERTIFY THAT A SURVEY OF THE DESCRIBED PROPERTY SHOWN HEREON
 HAS BEEN MADE UNDER MY SUPERVISION. THE PROPERTY LINES AND CORNER
 MONUMENTS, TO THE BEST OF MY KNOWLEDGE AND ABILITY, ARE CORRECTLY ESTABLISHED.

LEGEND:

- ▲ = SET #4 RB. W/ PLASTIC ID CAP
- △ = FOUND BRASS MONUMENT
- = FOUND #3 RB.
- = FOUND PIPE OR AS NOTED
- = COMPUTED POINT
- X— = FENCE

T-21-N-R-17-W

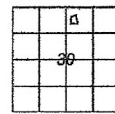

SCALE

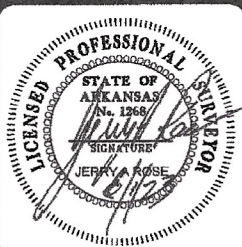
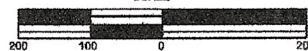

SURVEY FOR:

NATHAN GILBERT

DRAWN BY: S. N. M.

SCALE: 1" = 200'

JOB NO: 23-0132

DATE: 05-25-2023

SHEET: 1 of 1



STRIDER CONSULTING

1029 Hwy 201 N
 Mountain Home, AR 72653
 870-424-4330 phone/fax
 www.strider.consulting