



Valley Real Estate

Agricultural Real Estate Services

Alpaugh - 20 Acres

Acreage:	20 Acres
APN:	330-160-014
Location:	2.75 miles Southeast from the City of Alpaugh NOTE: The address of the home located just west of this parcel is: 1601 Road 80, Alpaugh, CA 93201 - THIS HOME IS NOT INCLUDED WITH THE PROPERTY
District Water:	This property is not within the Alpaugh Water District
Topography:	Flat
Williamson Act:	This parcel is not in the Ag Preserve
Soil:	Gareck-Garces association, 0 to 2 percent slopes - Class 2 Lethent silt loam, 0 to 1 percent slopes, MLRA 17 - Class 3
Zoning:	AE-40
County Use:	Pasture, Meadow
Asking Price:	\$37,000 (\$1,850 per acre)

Above information has been obtained from sources deemed reliable but not guaranteed, including but not limited to: Water Availability and ingress/egress to the subject property. California's Sustainable Groundwater Management Act (SGMA), requires Governments and Water Agencies to halt overdraft and bring groundwater basins into balanced levels of pumping/recharge within 20 years of implementation of Groundwater Sustainability Plans (GSP's). SGMA practices may affect this property.

Tom McGuigan • 559-907-0023 • mcguigantom@sbcglobal.net • DRE# 01272021



Property Parcel Map

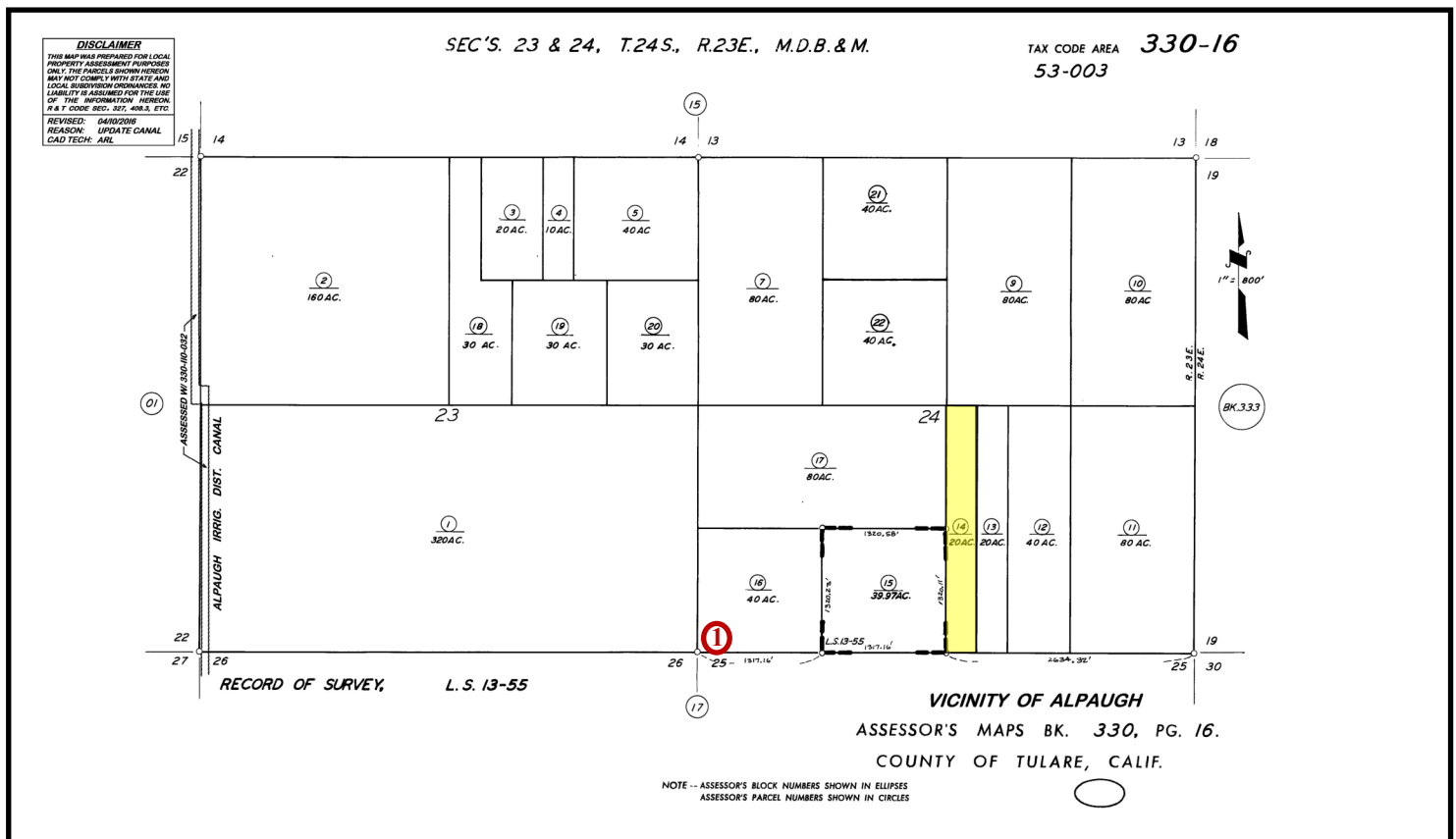

Note:

- ① The address of this home (which is not included with the property) is:
1601 Road 80, Alpaugh, CA 93201

Above information has been obtained from sources deemed reliable but not guaranteed, including but not limited to: Water Availability and ingress/egress to the subject property. California's Sustainable Groundwater Management Act (SGMA), requires Governments and Water Agencies to halt overdraft and bring groundwater basins into balanced levels of pumping/recharge within 20 years of implementation of Groundwater Sustainability Plans (GSP's). SGMA practices may affect this property.



Location of Property

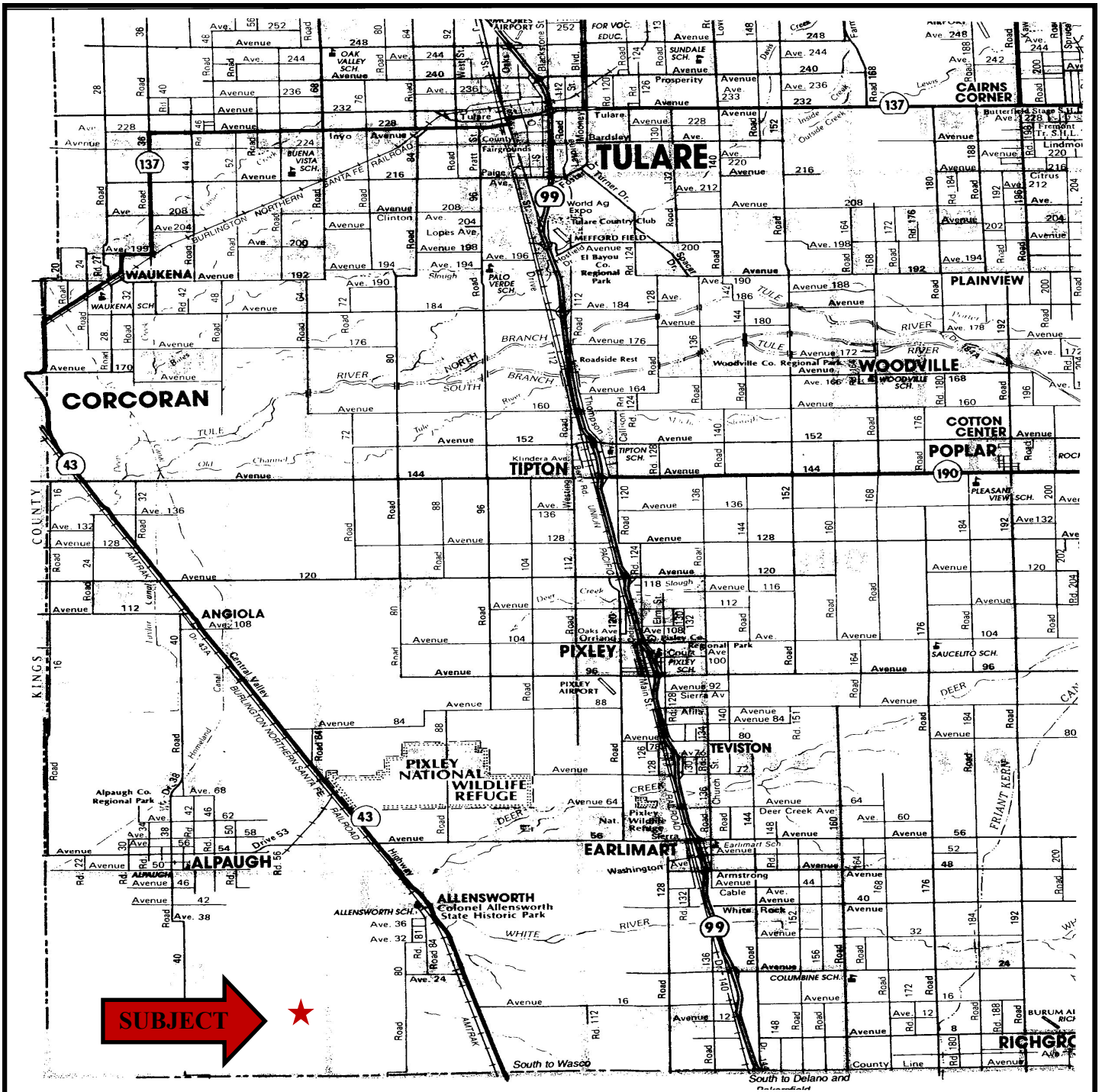

Above information has been obtained from sources deemed reliable but not guaranteed, including but not limited to: Water Availability and ingress/egress to the subject property. California's Sustainable Groundwater Management Act (SGMA), requires Governments and Water Agencies to halt overdraft and bring groundwater basins into balanced levels of pumping/recharge within 20 years of implementation of Groundwater Sustainability Plans (GSP's). SGMA practices may affect this property.



Aerial Photo of Property



Above information has been obtained from sources deemed reliable but not guaranteed, including but not limited to: Water Availability and ingress/egress to the subject property. California's Sustainable Groundwater Management Act (SGMA), requires Governments and Water Agencies to halt overdraft and bring groundwater basins into balanced levels of pumping/recharge within 20 years of implementation of Groundwater Sustainability Plans (GSP's). SGMA practices may affect this property.

Tom McGuigan • 559-907-0023 • mccuigantom@sbcglobal.net • DRE# 01272021