

A Plat of the West One-half of Block One (W 1/2 of 1), Aldous Addition to the Town of Shamrock, Wheeler County, Texas.

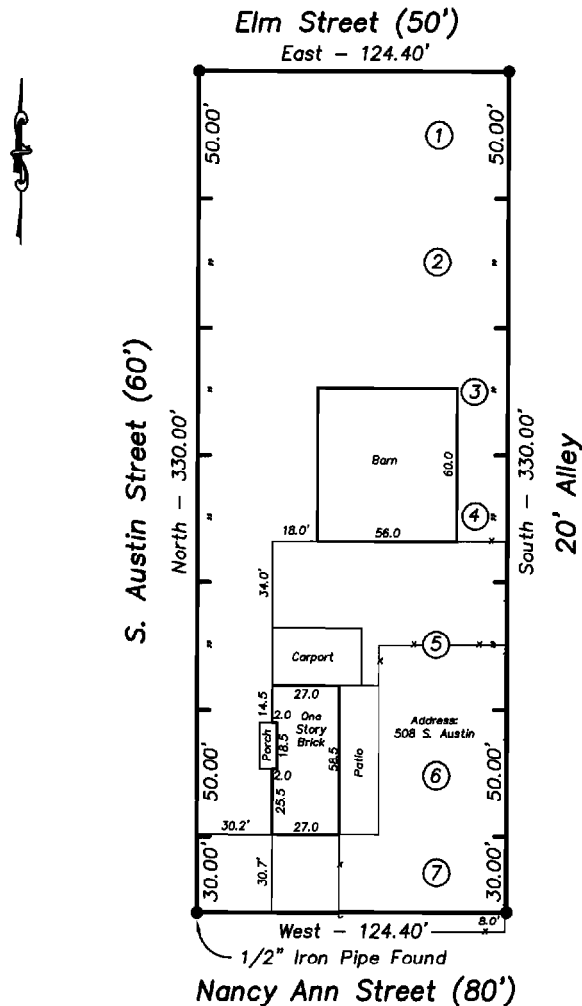

All Corners are 1/2" Iron Rods Found with a Cap Unless Otherwise Noted.

The above described tract of land does not lie in the 100 year flood zone or a flood prone area according to Community Panel No. 480656 02.

\*\*\*\*\*

STATE OF TEXAS : KNOW ALL MEN BY THESE PRESENTS,  
COUNTY OF COLLINGSWORTH : that I, Richard E. Johnson, Registered Professional Land Surveyor, do hereby certify that I did cause to be surveyed on the ground the tract of land shown on this plat, and to the best of my knowledge and belief, the said description is true and correct.

IN WITNESS THEREOF, my hand and seal, this the 3rd day of September, A.D., 2014.

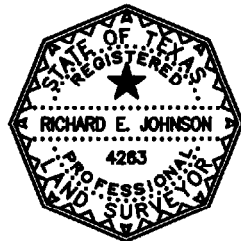

*Richard E. Johnson*  
Richard E. Johnson  
Registered Professional  
Land Surveyor #4263