

LAND FOR SALE

Rison Tract Cleveland Co., AR

- **Timber & Recreation**
- **±204 Acres Located Within Three Miles of Rison**
- **Great for hunting deer, turkey, hogs and ducks**
- **Big Creek Bottoms**



\$275,000.00

Please visit our website
www.kingwoodforestry.com
 to view maps and additional photographs.



KINGWOOD FORESTRY SERVICES, INC.
 PHONE: (870) 246-5757 FAX: (870) 246-3341
 4 EXECUTIVE CIRCLE P.O. BOX 65
 ARKADELPHIA, AR 71923

Kingwood Forestry Services, Inc. has been authorized to manage the sale of the Rison Tract (Listing #4827) described as All or Parts of Lots 9, 12, 15, 16, and 17, all located in Section 4, Township 9 South, Range 10 West, containing a total of 204.24 acres, more or less, Cleveland County, Arkansas (see attached maps).

The tract is located three (3) miles northeast of Rison. Access is from Brushy Creek Road. Woods roads provide internal access. Timber consists of ±55 acres of mature bottomland hardwood / pine, ±144 acres of ±2017 pre-merchantable bottomland hardwood / pine and 5 acres of wetlands. Pine site index averages eighty-nine (89) feet (base age 50) on fine sandy and silt loam soils. Terrain is flat, with Big Creek and other large creeks flowing through tract. Tract offers open bottomland hardwoods for hardwood reproduction for squirrel, deer and hogs, and open water for ducks.

Kingwood Forestry conducted an inventory on ±48 acres of mature bottomland hardwood, with four (4) cruise lines running north and south in June, 2021. Estimated tree counts and timber volumes are available upon request and / or online.

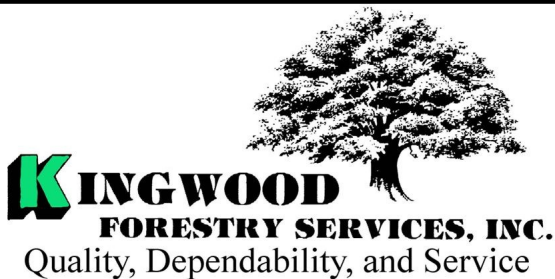

Notice: Any person receiving this land sale marketing material is considered a prospective buyer for the subject property. Should a prospective buyer or its agents choose to inspect the property, they do so at their own risk and assume all liability and shall indemnify Seller and its agents against any and all claims, demands or causes of action, of every kind, nature and description relating to its access to or presence on the property.

NOTICE OF LAND SALE
RISON TRACT (LISTING #5086) - CLEVELAND COUNTY, ARKANSAS
\$275,000.00

Method of Sale

The tract is offered for sale for \$275,000.00. Offers may be submitted using the attached Offer Form and may be delivered by e-mail to arkadelphia@kingwoodforestry.com, by fax to (870) 246-3341, or hand-delivered to #4 Executive Circle, Arkadelphia, Arkansas. All faxed / e-mailed offers will be immediately acknowledged; please await confirmation that your offer has been received. Offers may also be submitted by mail to Kingwood Forestry Services, Inc., P.O. Box 65, Arkadelphia, Arkansas 71923. Please call our office at (870) 246-5757 to confirm receipt of offers.

Conditions of Sale

1. The landowner reserves the right to accept or reject any offer or to reject all offers.
2. Offers submitted will remain valid for five (5) business days. Upon acceptance of an offer, a Contract of Sale, with earnest money in the amount of five percent (5%) of purchase price, will be executed between the buyer and landowner within ten (10) business days. A sample Contract of Sale may be provided in advance upon request. Terms are cash at closing. Closing is to be scheduled within forty-five (45) days on of offer acceptance.
3. Only offers for a specific dollar amount will be accepted. The parcel is being sold in its entirety, for a single sum and not on a per-acre basis. Advertised acreage is believed to be correct, but is not guaranteed. Offer price is for entire tract, regardless of acreage. If buyer requires a new survey, the cost will be buyer's responsibility. The attached maps are thought to be accurate but should not be considered survey plats.
4. Conveyance will be by Warranty Deed, subject to all previous mineral conveyances, reservations, and exceptions, to any valid rights-of-way, easements, leaseholds, and to any protective covenants or restrictions, which may have been recorded affecting the property, with title assured through seller-provided title insurance policy. Should Buyer be required by a lender to purchase a lender's title insurance policy, the Buyer will pay any fees for such policy. Property is being sold "As is, where is, with all faults." No environmental inspection or representation has been or will be made by Seller. Seller will retain any mineral rights they may own on the property advertised in this notice.
5. Seller will pay prorated property taxes (to date of closing), deed preparation, and one-half (1/2) of deed stamps. Buyer will pay recording fees and one-half (1/2) of deed stamps.
6. A local title company will conduct closing between Buyer and Seller with each paying one-half (1/2) of closing fee.
7. If prospective buyers or their agents wish to inspect the property, such property inspections shall be done at reasonable times during daylight hours. Prospective buyers and their agents understand and acknowledge that while on the property, prospective buyers and their agents assume all liability and shall indemnify Seller and its agents, property managers, and Kingwood Forestry Services from and against all claims, demands, or causes of action, of every kind, nature, and description relating to its access to or presence on the property.
8. Hunting equipment (such as deer stands, feeders, trail cameras, etc.) and any other man-made items found on the property do not convey unless stated otherwise. Any existing hunting lease will terminate at closing.
9. Kingwood Forestry is the real estate firm acting as agent for the seller. Information presented in this prospectus is believed to be accurate but is not guaranteed. Prospective buyers are advised to verify information presented in this sale notice including, but not limited to, acreage, timber, and access.
10. Questions regarding the land sale should be directed to licensed agents Brian Clark or broker Phil Wright, of Kingwood Forestry Services at 870-246-5757 or by e-mail at Arkadelphia@kingwoodforestry.com

Kingwood Forestry Services, Inc. represents the interests of the Seller of this property. All information presented in this flyer is believed to be accurate. Buyers are responsible for verifying information on this tract for themselves.

Kingwood makes no representation for the Buyer.

www.kingwoodforestry.com

NOTICE OF LAND SALE
"Rison Tract" - Listing #5086
Pt. Sec. 4, T9S, R10W, Cleveland County, Arkansas
Containing 204.24 acres, more or less

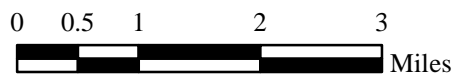
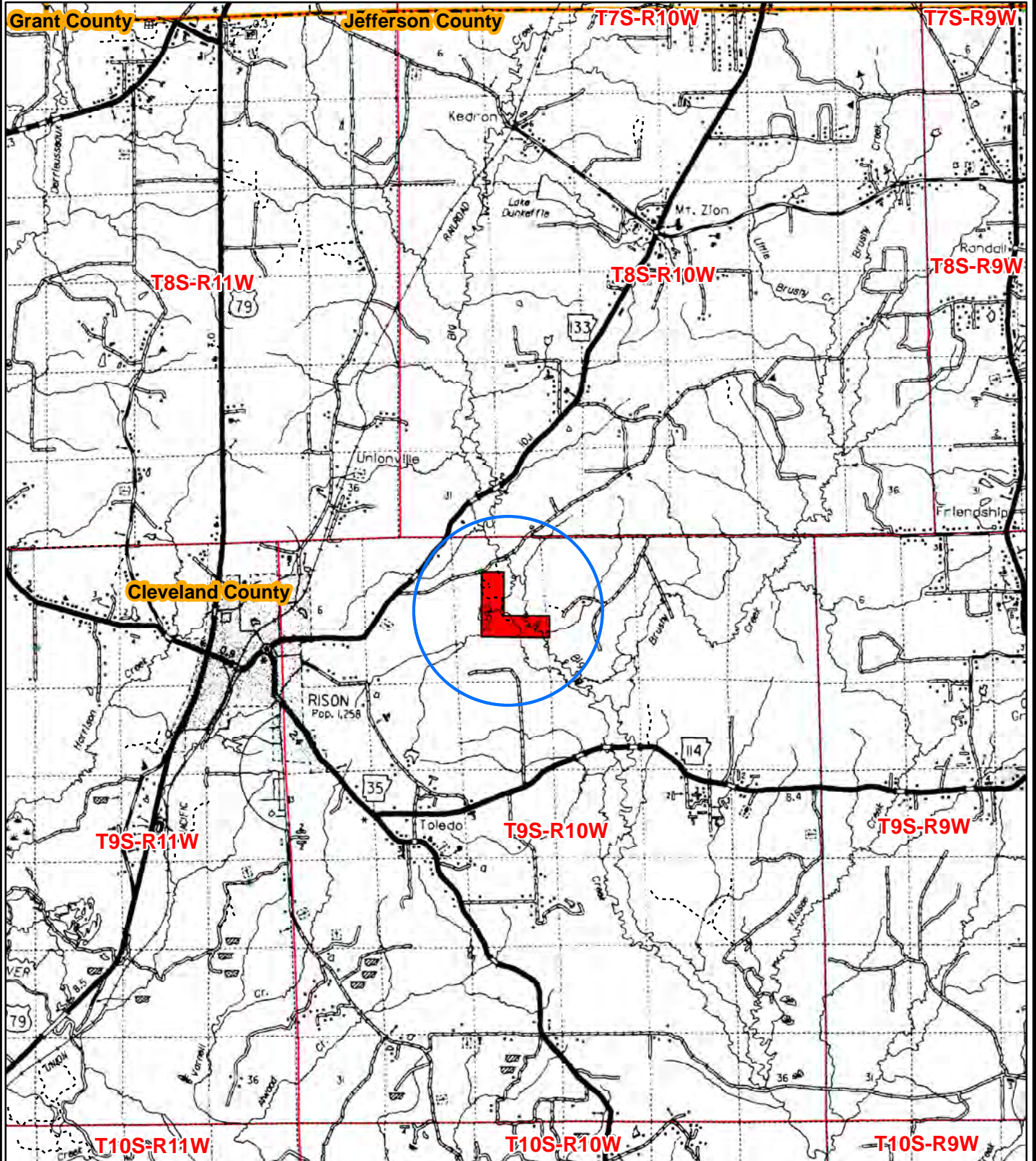

Drawn By: BJC

NOTICE OF LAND SALE
"Rison Tract" - Listing #5086
Pt. Sec. 4, T9S, R10W, Cleveland County, Arkansas
Containing 204.24 acres, more or less

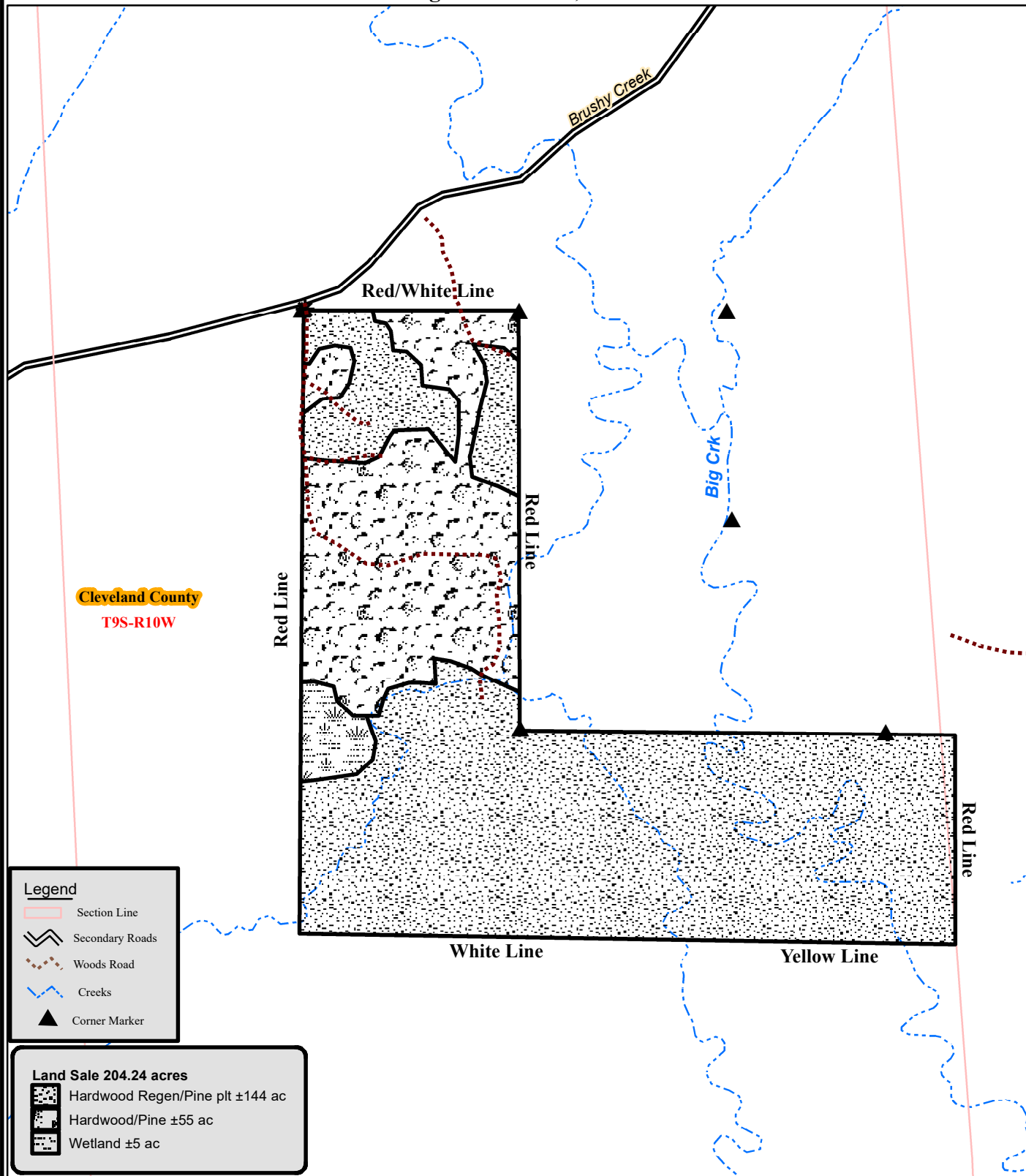

Cleveland County
T9S-R10W

Legend

- Section Line
- Secondary Roads
- Woods Road
- Creeks
- Corner Marker

Land Sale 204.24 acres

- Hardwood Regen/Pine plt ±144 ac
- Hardwood/Pine ±55 ac
- Wetland ±5 ac

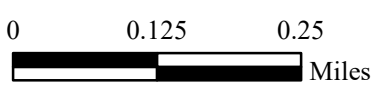

Drawn By: BJC

NOTICE OF LAND SALE
"Rison Tract" - Listing #5086
Pt. Sec. 4, T9S, R10W, Cleveland County, Arkansas
Containing 204.24 acres, more or less

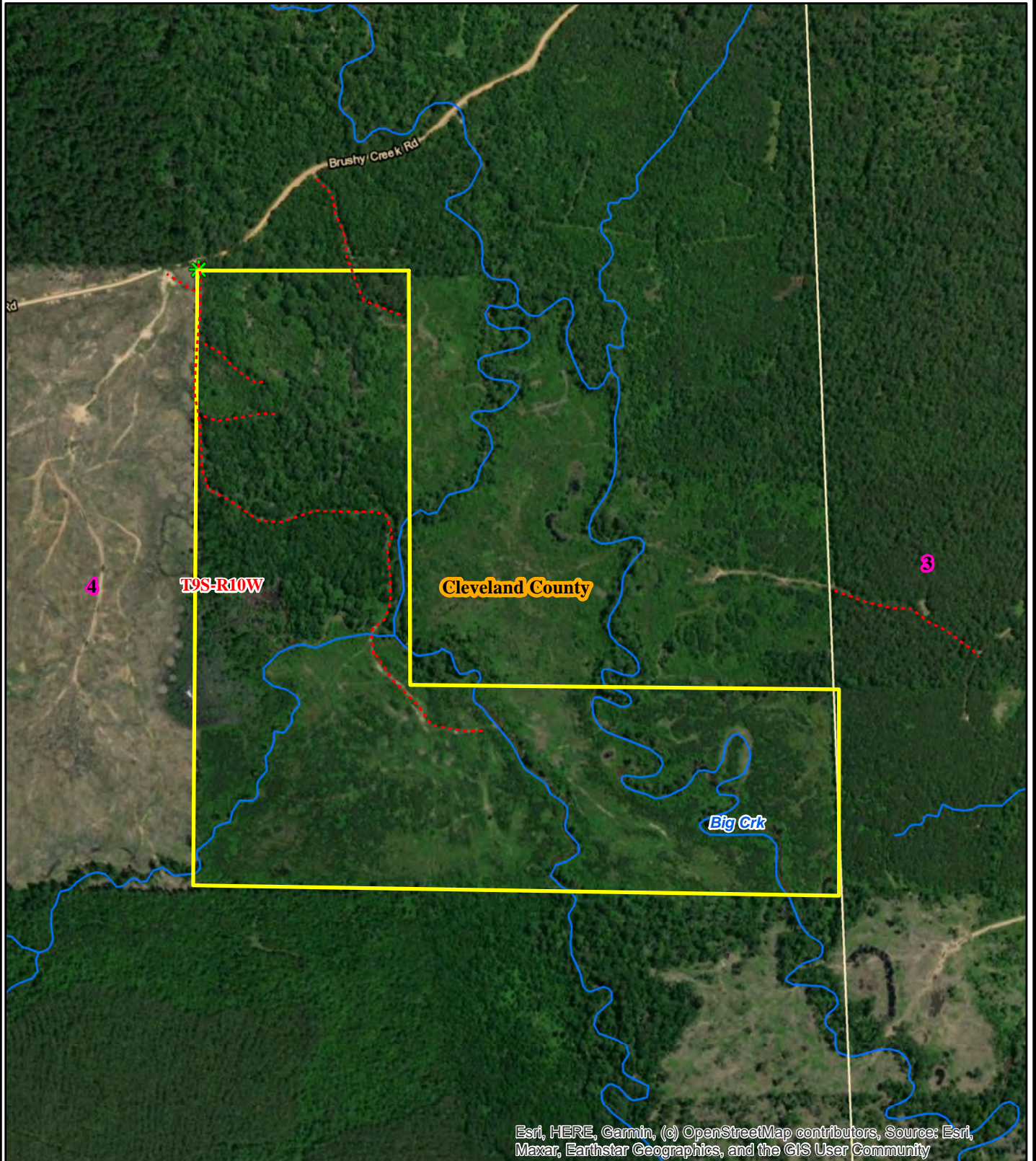

0 0.125 0.25
Miles



Drawn By: BJC

NOTICE OF LAND SALE
"Rison Tract" - Listing #5086
Pt. Sec. 4, T9S, R10W, Cleveland County, Arkansas
Containing 204.24 acres, more or less

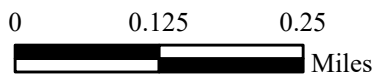
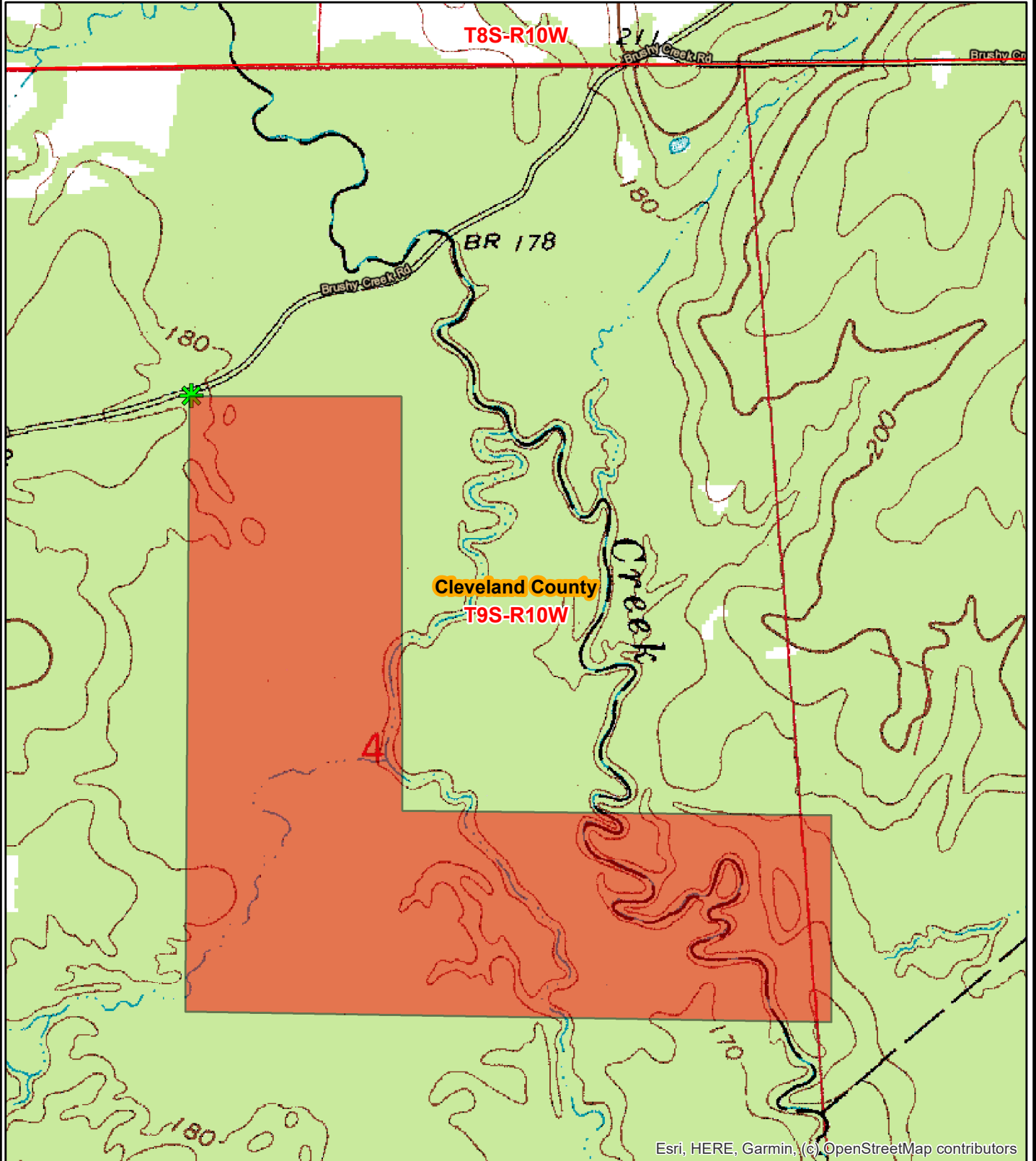

Drawn By: BJC

OFFER FORM

RISON TRACT—±204.24 ACRES—LISTING #5086—CLEVELAND COUNTY, AR

Send Completed Offer Forms to us:

Mail: P.O. Box 65, Arkadelphia, AR 71923

Fax: 870-246-3341

Hand Deliver: #4 Executive Circle, Arkadelphia, AR 71923

E-mail: arkadelphia@kingwoodforestry.com

In reference to the attached Kingwood Forestry Services, Inc. Notice of Land Sale, I submit the following as an offer for the purchase of Rison Tract located in Cleveland County, Arkansas and further described within the Notice (see attached maps and Conditions of Sale). The tract is listed for sale for \$275,000.00.

My offer will remain valid for five (5) business days. If my offer is accepted, I am ready, willing, able and obligated to execute a Contract of Sale within seven (7) business days of owner's acceptance with earnest money in the amount of five percent (5%) of purchase price. Closing date to occur within forty-five (45) days of contract execution. I have read and understand the Method of Sale and Conditions of Sale sections within this notice.

Send offer form to: Kingwood Forestry Services, Inc.
P.O. Box 65, Arkadelphia, AR 71923 or fax to 870-246-3341
E-mail completed Offer Form to Arkadelphia@kingwoodforestry.com

Rison Tract (Listing #5086—204.24± Acres): \$ _____

Date: _____ Fax No.: _____

Company: _____ Phone No.: _____
Printed

Name: _____ Name: _____
Printed Signed

Address: _____
Street City, State, Zip

Email: _____

* Buyer acknowledges that Kingwood Forestry Services, Inc., is the agent of the seller in this land sale transaction.*

AREA BELOW FOR KINGWOOD USE ONLY

Offer Acknowledged by Agent / Broker: _____
Name Date

