



## SELLER'S DISCLOSURE NOTICE

©Texas Association of REALTORS®, Inc. 2022

Section 5.008, Property Code requires a seller of residential property of not more than one dwelling unit to deliver a Seller's Disclosure Notice to a buyer on or before the effective date of a contract. **This form complies with and contains additional disclosures which exceed the minimum disclosures required by the Code.**

CONCERNING THE PROPERTY AT

**240 CR 140  
Carlton, TX 76436**

THIS NOTICE IS A DISCLOSURE OF SELLER'S KNOWLEDGE OF THE CONDITION OF THE PROPERTY AS OF THE DATE SIGNED BY SELLER AND IS NOT A SUBSTITUTE FOR ANY INSPECTIONS OR WARRANTIES THE BUYER MAY WISH TO OBTAIN. IT IS NOT A WARRANTY OF ANY KIND BY SELLER, SELLER'S AGENTS, OR ANY OTHER AGENT.

Seller x is    is not occupying the Property. If unoccupied (by Seller), how long since Seller has occupied the Property?    (approximate date) or    never occupied the Property

### Section 1. The Property has the items marked below: (Mark Yes (Y), No (N), or Unknown (U).)

*This notice does not establish the items to be conveyed. The contract will determine which items will & will not convey.*

Item	Y	N	U
Cable TV Wiring	x		
Carbon Monoxide Det.		x	
Ceiling Fans	x		
Cooktop	x		
Dishwasher	x		
Disposal	x		
Emergency Escape Ladder(s)		x	
Exhaust Fans	x		
Fences	x		
Fire Detection Equip.	x		
French Drain		x	
Gas Fixtures	x		
Natural Gas Lines	x		

Item	Y	N	U
Liquid Propane Gas:	x		
-LP Community (Captive)		x	
-LP on Property	x		
Hot Tub		x	
Intercom System		x	
Microwave	x		
Outdoor Grill		x	
Patio/Decking	x		
Plumbing System	x		
Pool		x	
Pool Equipment		x	
Pool Maint. Accessories		x	
Pool Heater		x	

Item	Y	N	U
Pump: sump grinder		x	
Rain Gutters		x	
Range/Stove	x		
Roof/Attic Vents		x	
Sauna		x	
Smoke Detector	x		
Smoke Detector - Hearing Impaired		x	
Spa		x	
Trash Compactor		x	
TV Antenna		x	
Washer/Dryer Hookup	x		
Window Screens		x	
Public Sewer System		x	

Item	Y	N	U	Additional Information
Central A/C	x			x electric gas number of units: 1
Evaporative Coolers		x		number of units:
Wall/Window AC Units		x		number of units:
Attic Fan(s)		x		if yes, describe:
Central Heat	x			electric x gas number of units: 1
Other Heat		x		if yes, describe:
Oven	x			number of ovens: 1 electric x gas other:
Fireplace & Chimney		x		wood gas logs mock other:
Carport		x		attached not attached
Garage		x		attached not attached
Garage Door Openers		x		number of units: number of remotes:
Satellite Dish & Controls		x		owned leased from:
Security System	x			x owned leased from:
Solar Panels		x		owned leased from:
Water Heater	x			x electric gas other: number of units: 1
Water Softener		x		owned leased from:
Other Leased Items(s)		x		if yes, describe:

(TXR-1406) 07-08-22

Initialed by: Buyer: \_\_\_\_\_ and Seller:  

Page 1 of 6

**240 CR 140**  
**Carlton, TX 76436**

Concerning the Property at \_\_\_\_\_

Underground Lawn Sprinkler	<input type="checkbox"/>	<input checked="" type="checkbox"/>	automatic	manual	areas covered:
Septic / On-Site Sewer Facility	<input checked="" type="checkbox"/>	<input type="checkbox"/>	if yes, attach Information About On-Site Sewer Facility (TXR-1407)		

Water supply provided by: \_\_\_ city ☒ well \_\_\_ MUD \_\_\_ co-op \_\_\_ unknown \_\_\_ other: \_\_\_\_\_Was the Property built before 1978? ☒ yes \_\_\_ no \_\_\_ unknown

(If yes, complete, sign, and attach TXR-1906 concerning lead-based paint hazards).

Roof Type: comp Age: 1 year (approximate)Is there an overlay roof covering on the Property (shingles or roof covering placed over existing shingles or roof covering)? \_\_\_ yes ☒ no \_\_\_ unknownAre you (Seller) aware of any of the items listed in this Section 1 that are not in working condition, that have defects, or are need of repair? \_\_\_ yes ☒ no If yes, describe (attach additional sheets if necessary): \_\_\_\_\_

**Section 2. Are you (Seller) aware of any defects or malfunctions in any of the following? (Mark Yes (Y) if you are aware and No (N) if you are not aware.)**

Item	Y	N
Basement	<input type="checkbox"/>	<input checked="" type="checkbox"/>
Ceilings	<input type="checkbox"/>	<input checked="" type="checkbox"/>
Doors	<input type="checkbox"/>	<input checked="" type="checkbox"/>
Driveways	<input type="checkbox"/>	<input checked="" type="checkbox"/>
Electrical Systems	<input type="checkbox"/>	<input checked="" type="checkbox"/>
Exterior Walls	<input type="checkbox"/>	<input checked="" type="checkbox"/>

Item	Y	N
Floors	<input type="checkbox"/>	<input checked="" type="checkbox"/>
Foundation / Slab(s)	<input type="checkbox"/>	<input checked="" type="checkbox"/>
Interior Walls	<input type="checkbox"/>	<input checked="" type="checkbox"/>
Lighting Fixtures	<input type="checkbox"/>	<input checked="" type="checkbox"/>
Plumbing Systems	<input type="checkbox"/>	<input checked="" type="checkbox"/>
Roof	<input type="checkbox"/>	<input checked="" type="checkbox"/>

Item	Y	N
Sidewalks	<input type="checkbox"/>	<input checked="" type="checkbox"/>
Walls / Fences	<input type="checkbox"/>	<input checked="" type="checkbox"/>
Windows	<input type="checkbox"/>	<input checked="" type="checkbox"/>
Other Structural Components	<input type="checkbox"/>	<input checked="" type="checkbox"/>
	<input type="checkbox"/>	<input type="checkbox"/>
	<input type="checkbox"/>	<input type="checkbox"/>

If the answer to any of the items in Section 2 is yes, explain (attach additional sheets if necessary): \_\_\_\_\_

**Section 3. Are you (Seller) aware of any of the following conditions? (Mark Yes (Y) if you are aware and No (N) if you are not aware.)**

Condition	Y	N
Aluminum Wiring	<input type="checkbox"/>	<input checked="" type="checkbox"/>
Asbestos Components	<input type="checkbox"/>	<input checked="" type="checkbox"/>
Diseased Trees: <u>oak wilt</u>	<input type="checkbox"/>	<input checked="" type="checkbox"/>
Endangered Species/Habitat on Property	<input type="checkbox"/>	<input checked="" type="checkbox"/>
Fault Lines	<input type="checkbox"/>	<input checked="" type="checkbox"/>
Hazardous or Toxic Waste	<input type="checkbox"/>	<input checked="" type="checkbox"/>
Improper Drainage	<input type="checkbox"/>	<input checked="" type="checkbox"/>
Intermittent or Weather Springs	<input type="checkbox"/>	<input checked="" type="checkbox"/>
Landfill	<input type="checkbox"/>	<input checked="" type="checkbox"/>
Lead-Based Paint or Lead-Based Pt. Hazards	<input type="checkbox"/>	<input checked="" type="checkbox"/>
Encroachments onto the Property	<input type="checkbox"/>	<input checked="" type="checkbox"/>
Improvements encroaching on others' property	<input type="checkbox"/>	<input checked="" type="checkbox"/>
Located in Historic District	<input type="checkbox"/>	<input checked="" type="checkbox"/>
Historic Property Designation	<input type="checkbox"/>	<input checked="" type="checkbox"/>
Previous Foundation Repairs	<input type="checkbox"/>	<input checked="" type="checkbox"/>
Previous Roof Repairs	<input type="checkbox"/>	<input checked="" type="checkbox"/>
Previous Other Structural Repairs	<input type="checkbox"/>	<input checked="" type="checkbox"/>
Previous Use of Premises for Manufacture of Methamphetamine	<input type="checkbox"/>	<input checked="" type="checkbox"/>

Condition	Y	N
Radon Gas	<input type="checkbox"/>	<input checked="" type="checkbox"/>
Settling	<input type="checkbox"/>	<input checked="" type="checkbox"/>
Soil Movement	<input type="checkbox"/>	<input checked="" type="checkbox"/>
Subsurface Structure or Pits	<input type="checkbox"/>	<input checked="" type="checkbox"/>
Underground Storage Tanks	<input type="checkbox"/>	<input checked="" type="checkbox"/>
Unplatted Easements	<input type="checkbox"/>	<input checked="" type="checkbox"/>
Unrecorded Easements	<input type="checkbox"/>	<input checked="" type="checkbox"/>
Urea-formaldehyde Insulation	<input type="checkbox"/>	<input checked="" type="checkbox"/>
Water Damage Not Due to a Flood Event	<input type="checkbox"/>	<input checked="" type="checkbox"/>
Wetlands on Property	<input type="checkbox"/>	<input checked="" type="checkbox"/>
Wood Rot	<input type="checkbox"/>	<input checked="" type="checkbox"/>
Active infestation of termites or other wood destroying insects (WDI)	<input type="checkbox"/>	<input checked="" type="checkbox"/>
Previous treatment for termites or WDI	<input type="checkbox"/>	<input checked="" type="checkbox"/>
Previous termite or WDI damage repaired	<input type="checkbox"/>	<input checked="" type="checkbox"/>
Previous Fires	<input type="checkbox"/>	<input checked="" type="checkbox"/>
Termite or WDI damage needing repair	<input type="checkbox"/>	<input checked="" type="checkbox"/>
Single Blockable Main Drain in Pool/Hot Tub/Spa*	<input type="checkbox"/>	<input checked="" type="checkbox"/>

(TXR-1406) 07-08-22

Initialed by: Buyer: \_\_\_\_\_ and Seller: \_\_\_\_\_

JJ Hampton Realty, 2291 Northwest Loop Stephenville TX 76401  
JJ HAMPTON

Phone: 2549654717

Fax: 2549654722

Produced with Lone Wolf Transactions (zipForm Edition) 717 N Harwood St, Suite 2200, Dallas, TX 75201 [www.lwolf.com](http://www.lwolf.com)

Page 2 of 6

Novosad- 240 CR

240 CR 140  
Carlton, TX 76436

Concerning the Property at \_\_\_\_\_

If the answer to any of the items in Section 3 is yes, explain (attach additional sheets if necessary): \_\_\_\_\_

\*A single blockable main drain may cause a suction entrapment hazard for an individual.

**Section 4. Are you (Seller) aware of any item, equipment, or system in or on the Property that is in need of repair, which has not been previously disclosed in this notice?** \_\_\_ yes x no If yes, explain (attach additional sheets if necessary): \_\_\_\_\_

**Section 5. Are you (Seller) aware of any of the following conditions?\*** (Mark Yes (Y) if you are aware and check wholly or partly as applicable. Mark No (N) if you are not aware.)

Y N

- \_\_\_ x Present flood insurance coverage.
- \_\_\_ x Previous flooding due to a failure or breach of a reservoir or a controlled or emergency release of water from a reservoir.
- \_\_\_ x Previous flooding due to a natural flood event.
- \_\_\_ x Previous water penetration into a structure on the Property due to a natural flood.
- \_\_\_ x Located \_\_\_ wholly \_\_\_ partly in a 100-year floodplain (Special Flood Hazard Area-Zone A, V, A99, AE, AO, AH, VE, or AR).
- \_\_\_ x Located \_\_\_ wholly \_\_\_ partly in a 500-year floodplain (Moderate Flood Hazard Area-Zone X (shaded)).
- \_\_\_ x Located \_\_\_ wholly \_\_\_ partly in a floodway.
- \_\_\_ x Located \_\_\_ wholly \_\_\_ partly in a flood pool.
- \_\_\_ x Located \_\_\_ wholly \_\_\_ partly in a reservoir.

If the answer to any of the above is yes, explain (attach additional sheets as necessary): \_\_\_\_\_

**\*If Buyer is concerned about these matters, Buyer may consult Information About Flood Hazards (TXR 1414).**

For purposes of this notice:

"100-year floodplain" means any area of land that: (A) is identified on the flood insurance rate map as a special flood hazard area, which is designated as Zone A, V, A99, AE, AO, AH, VE, or AR on the map; (B) has a one percent annual chance of flooding, which is considered to be a high risk of flooding; and (C) may include a regulatory floodway, flood pool, or reservoir.

"500-year floodplain" means any area of land that: (A) is identified on the flood insurance rate map as a moderate flood hazard area, which is designated on the map as Zone X (shaded); and (B) has a two-tenths of one percent annual chance of flooding, which is considered to be a moderate risk of flooding.

"Flood pool" means the area adjacent to a reservoir that lies above the normal maximum operating level of the reservoir and that is subject to controlled inundation under the management of the United States Army Corps of Engineers.

"Flood insurance rate map" means the most recent flood hazard map published by the Federal Emergency Management Agency under the National Flood Insurance Act of 1968 (42 U.S.C. Section 4001 et seq.).

"Floodway" means an area that is identified on the flood insurance rate map as a regulatory floodway, which includes the channel of a river or other watercourse and the adjacent land areas that must be reserved for the discharge of a base flood, also referred to as a 100-year flood, without cumulatively increasing the water surface elevation more than a designated height.

"Reservoir" means a water impoundment project operated by the United States Army Corps of Engineers that is intended to retain water or delay the runoff of water in a designated surface area of land.

(TXR-1406) 07-08-22

Initialed by: Buyer: \_\_\_\_\_, \_\_\_\_\_ and Seller:  , 

Page 3 of 6

240 CR 140  
Carlton, TX 76436

### Concerning the Property at

**Section 6. Have you (Seller) ever filed a claim for flood damage to the Property with any insurance provider, including the National Flood Insurance Program (NFIP)?\*        yes   x   no    If yes, explain (attach additional sheets as necessary):**

\*Homes in high risk flood zones with mortgages from federally regulated or insured lenders are required to have flood insurance. Even when not required, the Federal Emergency Management Agency (FEMA) encourages homeowners in high risk, moderate risk, and low risk flood zones to purchase flood insurance that covers the structure(s) and the personal property within the structure(s).

**Section 7. Have you (Seller) ever received assistance from FEMA or the U.S. Small Business Administration (SBA) for flood damage to the Property?** ☐ yes ☒ no If yes, explain (attach additional sheets as necessary):

**Section 8. Are you (Seller) aware of any of the following? (Mark Yes (Y) if you are aware. Mark No (N) if you are not aware.)**

**Y N**

X

Room additions, structural modifications, or other alterations or repairs made without necessary permits, with unresolved permits, or not in compliance with building codes in effect at the time.

**X**

Homeowners' associations or maintenance fees or assessments. If yes, complete the following:

Name of association:

Manager's name:

Phone:

Fees or assessments are: \$ \_\_\_\_\_ per \_\_\_\_\_ and are: ☐ mandatory ☐ voluntary

Any unpaid fees or assessment for the Property? yes (\$ 0 ) no

If the Property is in more than one association, provide information about the other associations below or attach information to this notice.

                X

Any common area (facilities such as pools, tennis courts, walkways, or other) co-owned in undivided interest with others. If yes, complete the following:

Any optional user fees for common facilities charged?      yes      no      If yes, describe:

**x**

Any notices of violations of deed restrictions or governmental ordinances affecting the condition or use of the Property.

**x**

Any lawsuits or other legal proceedings directly or indirectly affecting the Property. (Includes, but is not limited to: divorce, foreclosure, heirship, bankruptcy, and taxes.)

**X**

Any death on the Property except for those deaths caused by: natural causes, suicide, or accident unrelated to the condition of the Property.

**x**

Any condition on the Property which materially affects the health or safety of an individual.

                  **X**

Any repairs or treatments, other than routine maintenance, made to the Property to remediate environmental hazards such as asbestos, radon, lead-based paint, urea-formaldehyde, or mold.

If yes, attach any certificates or other documentation identifying the extent of the remediation (for example, certificate of mold remediation or other remediation).

           **X**

Any rainwater harvesting system located on the Property that is larger than 500 gallons and that uses a public water supply as an auxiliary water source.

           **X**

The Property is located in a propane gas system service area owned by a propane distribution system retailer.

**x**

Any portion of the Property that is located in a groundwater conservation district or a subsidence district.

If the answer to any of the items in Section 8 is yes, explain (attach additional sheets if necessary):

(TXR-1406) 07-08-22

Initialed by: Buyer: \_\_\_\_\_ and Seller:                     

**JJ Hampton Realty, 2291 Northwest Loop Stephenville TX 76401**  
**JJ HAMPTON** Produced with Lora

Phone: 2549654717

Fax: 2549654722

Produced with Lone Wolf Transactions (zipForm Edition) 717 N Harwood St. Suite 2200, Dallas, TX 75201 [www.lwolf.com](http://www.lwolf.com)

Page 4 of 6

Novosad- 240 CR

**240 CR 140**  
**Carlton, TX 76436**

Concerning the Property at \_\_\_\_\_

**Section 9. Within the last 4 years, have you (Seller) received any written inspection reports from persons who regularly provide inspections and who are either licensed as inspectors or otherwise permitted by law to perform inspections?** ☐ yes ☒ no If yes, attach copies and complete the following:

Inspection Date	Type	Name of Inspector	No. of Pages

*Note: A buyer should not rely on the above-cited reports as a reflection of the current condition of the Property.  
 A buyer should obtain inspections from inspectors chosen by the buyer.*

**Section 10. Check any tax exemption(s) which you (Seller) currently claim for the Property:**

☒ Homestead ☐ Senior Citizen ☐ Disabled  
☐ Wildlife Management ☐ Agricultural ☐ Disabled Veteran  
☐ Other: \_\_\_\_\_ ☐ Unknown

**Section 11. Have you (Seller) ever filed a claim for damage, other than flood damage, to the Property with any insurance provider?** ☐ yes ☒ no

**Section 12. Have you (Seller) ever received proceeds for a claim for damage to the Property (for example, an insurance claim or a settlement or award in a legal proceeding) and not used the proceeds to make the repairs for which the claim was made?** ☐ yes ☒ no If yes, explain: \_\_\_\_\_

**Section 13. Does the Property have working smoke detectors installed in accordance with the smoke detector requirements of Chapter 766 of the Health and Safety Code?** ☐ unknown ☐ no ☒ yes. If no or unknown, explain. (Attach additional sheets if necessary): \_\_\_\_\_

*\*Chapter 766 of the Health and Safety Code requires one-family or two-family dwellings to have working smoke detectors installed in accordance with the requirements of the building code in effect in the area in which the dwelling is located, including performance, location, and power source requirements. If you do not know the building code requirements in effect in your area, you may check unknown above or contact your local building official for more information.*

*A buyer may require a seller to install smoke detectors for the hearing impaired if: (1) the buyer or a member of the buyer's family who will reside in the dwelling is hearing-impaired; (2) the buyer gives the seller written evidence of the hearing impairment from a licensed physician; and (3) within 10 days after the effective date, the buyer makes a written request for the seller to install smoke detectors for the hearing-impaired and specifies the locations for installation. The parties may agree who will bear the cost of installing the smoke detectors and which brand of smoke detectors to install.*

Seller acknowledges that the statements in this notice are true to the best of Seller's belief and that no person, including the broker(s), has instructed or influenced Seller to provide inaccurate information or to omit any material information.

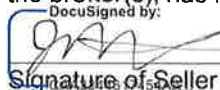
DocuSigned by:  
  
 Signature of Seller

7/25/2023 | 12:33 PM CDT

Date

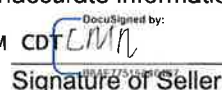
DocuSigned by:  
  
 Signature of Seller

7/25/2023 | 12:26 PM

Date

Printed Name: Jack Henry Mitchell

Printed Name: Chelsea Michelle Novosad

(TXR-1406) 07-08-22

Initialed by: Buyer: \_\_\_\_\_, \_\_\_\_\_ and Seller:  , 

Page 5 of 6

**240 CR 140**  
**Carlton, TX 76436**

Concerning the Property at \_\_\_\_\_

**ADDITIONAL NOTICES TO BUYER:**

- (1) The Texas Department of Public Safety maintains a database that the public may search, at no cost, to determine if registered sex offenders are located in certain zip code areas. To search the database, visit <https://www.dps.texas.gov/>. For information concerning past criminal activity in certain areas or neighborhoods, contact the local police department.
- (2) If the Property is located in a coastal area that is seaward of the Gulf Intracoastal Waterway or within 1,000 feet of the mean high tide bordering the Gulf of Mexico, the Property may be subject to the Open Beaches Act or the Dune Protection Act (Chapter 61 or 63, Natural Resources Code, respectively) and a beachfront construction certificate or dune protection permit may be required for repairs or improvements. Contact the local government with ordinance authority over construction adjacent to public beaches for more information.
- (3) If the Property is located in a seacoast territory of this state designated as a catastrophe area by the Commissioner of the Texas Department of Insurance, the Property may be subject to additional requirements to obtain or continue windstorm and hail insurance. A certificate of compliance may be required for repairs or improvements to the Property. For more information, please review *Information Regarding Windstorm and Hail Insurance for Certain Properties* (TXR 2518) and contact the Texas Department of Insurance or the Texas Windstorm Insurance Association.
- (4) This Property may be located near a military installation and may be affected by high noise or air installation compatible use zones or other operations. Information relating to high noise and compatible use zones is available in the most recent Air Installation Compatible Use Zone Study or Joint Land Use Study prepared for a military installation and may be accessed on the Internet website of the military installation and of the county and any municipality in which the military installation is located.
- (5) If you are basing your offers on square footage, measurements, or boundaries, you should have those items independently measured to verify any reported information.
- (6) The following providers currently provide service to the Property:

Electric: Constellaion  
 Sewer: on site  
 Water: well  
 Cable: \_\_\_\_\_  
 Trash: Rural Garbage Service  
 Natural Gas: none  
 Phone Company: none  
 Propane: Farmers Propane  
 Internet: ACI

phone #: \_\_\_\_\_  
 phone #: \_\_\_\_\_  
 phone #: \_\_\_\_\_  
 phone #: \_\_\_\_\_  
 phone #: \_\_\_\_\_  
 phone #: \_\_\_\_\_  
 phone #: \_\_\_\_\_  
 phone #: \_\_\_\_\_

- (7) This Seller's Disclosure Notice was completed by Seller as of the date signed. The brokers have relied on this notice as true and correct and have no reason to believe it to be false or inaccurate. YOU ARE ENCOURAGED TO HAVE AN INSPECTOR OF YOUR CHOICE INSPECT THE PROPERTY.

The undersigned Buyer acknowledges receipt of the foregoing notice.

Signature of Buyer _____	Date _____	Signature of Buyer _____	Date _____
Printed Name: _____		Printed Name: _____	

(TXR-1406) 07-08-22

Initialed by: Buyer: \_\_\_\_\_, \_\_\_\_\_ and Seller: [Signature], [Signature]

Page 6 of 6



## INFORMATION ABOUT ON-SITE SEWER FACILITY

USE OF THIS FORM BY PERSONS WHO ARE NOT MEMBERS OF THE TEXAS ASSOCIATION OF REALTORS®, INC. IS NOT AUTHORIZED.  
©Texas Association of REALTORS®, Inc., 2004

### CONCERNING THE PROPERTY AT

240 CR 140  
Carlton, TX 76436

#### A. DESCRIPTION OF ON-SITE SEWER FACILITY ON PROPERTY:

- (1) Type of Treatment System: ☒ Septic Tank ☐ Aerobic Treatment ☐ Unknown  
☐ \_\_\_\_\_
- (2) Type of Distribution System: \_\_\_\_\_ ☒ Unknown
- (3) Approximate Location of Drain Field or Distribution System: \_\_\_\_\_ ☒ Unknown  
 \_\_\_\_\_  
 \_\_\_\_\_
- (4) Installer: \_\_\_\_\_ ☒ Unknown
- (5) Approximate Age: \_\_\_\_\_ ☒ Unknown

#### B. MAINTENANCE INFORMATION:

- (1) Is Seller aware of any maintenance contract in effect for the on-site sewer facility? ☐ Yes ☒ No  
 If yes, name of maintenance contractor: \_\_\_\_\_  
 Phone: \_\_\_\_\_ contract expiration date: \_\_\_\_\_  
*Maintenance contracts must be in effect to operate aerobic treatment and certain non-standard on-site sewer facilities.)*
- (2) Approximate date any tanks were last pumped? 1 year
- (3) Is Seller aware of any defect or malfunction in the on-site sewer facility? ☐ Yes ☒ No  
 If yes, explain: \_\_\_\_\_  
 \_\_\_\_\_  
 \_\_\_\_\_
- (4) Does Seller have manufacturer or warranty information available for review? ☐ Yes ☒ No

#### C. PLANNING MATERIALS, PERMITS, AND CONTRACTS:

- (1) The following items concerning the on-site sewer facility are attached:  
☐ planning materials ☐ permit for original installation ☐ final inspection when OSSF was installed  
☐ maintenance contract ☐ manufacturer information ☐ warranty information ☐ \_\_\_\_\_
- (2) "Planning materials" are the supporting materials that describe the on-site sewer facility that are submitted to the permitting authority in order to obtain a permit to install the on-site sewer facility.
- (3) It may be necessary for a buyer to have the permit to operate an on-site sewer facility transferred to the buyer.

(TXR-1407) 1-7-04

Initialed for Identification by Buyer \_\_\_\_\_, \_\_\_\_\_ and Seller  , 

Page 1 of 2



240 CR 140

Information about On-Site Sewer Facility concerning \_\_\_\_\_

Carlton, TX 76436

**D. INFORMATION FROM GOVERNMENTAL AGENCIES:** Pamphlets describing on-site sewer facilities are available from the Texas Agricultural Extension Service. Information in the following table was obtained from Texas Commission on Environmental Quality (TCEQ) on 10/24/2002. The table estimates daily wastewater usage rates. Actual water usage data or other methods for calculating may be used if accurate and acceptable to TCEQ.

<u>Facility</u>	<u>Usage (gal/day) without water- saving devices</u>	<u>Usage (gal/day) with water- saving devices</u>
Single family dwelling (1-2 bedrooms; less than 1,500 sf)	225	180
Single family dwelling (3 bedrooms; less than 2,500 sf)	300	240
Single family dwelling (4 bedrooms; less than 3,500 sf)	375	300
Single family dwelling (5 bedrooms; less than 4,500 sf)	450	360
Single family dwelling (6 bedrooms; less than 5,500 sf)	525	420
Mobile home, condo, or townhouse (1-2 bedroom)	225	180
Mobile home, condo, or townhouse (each add'l bedroom)	75	60

This document is not a substitute for any inspections or warranties. This document was completed to the best of Seller's knowledge and belief on the date signed. Seller and real estate agents are not experts about on-site sewer facilities. Buyer is encouraged to have the on-site sewer facility inspected by an inspector of Buyer's choice.

DocuSigned by:  
  
 7/25/2023 | 12:33 PM CDT  
 Signature of Seller  
**Jack Henry Mitchell**

DocuSigned by:  
  
 7/25/2023 | 12:26 PM  
 Signature of Seller  
**Chelsea Michelle Novosad**

Receipt acknowledged by:

Signature of Buyer \_\_\_\_\_ Date \_\_\_\_\_

Signature of Buyer \_\_\_\_\_ Date \_\_\_\_\_





APPROVED BY THE TEXAS REAL ESTATE COMMISSION  
**ADDENDUM FOR SELLER'S DISCLOSURE OF INFORMATION  
 ON LEAD-BASED PAINT AND LEAD-BASED PAINT HAZARDS  
 AS REQUIRED BY FEDERAL LAW**

10-10-11

CONCERNING THE PROPERTY AT 240 CR 140 Carlton  
 (Street Address and City)

- A. LEAD WARNING STATEMENT:** "Every purchaser of any interest in residential real property on which a residential dwelling was built prior to 1978 is notified that such property may present exposure to lead from lead-based paint that may place young children at risk of developing lead poisoning. Lead poisoning in young children may produce permanent neurological damage, including learning disabilities, reduced intelligence quotient, behavioral problems, and impaired memory. Lead poisoning also poses a particular risk to pregnant women. The seller of any interest in residential real property is required to provide the buyer with any information on lead-based paint hazards from risk assessments or inspections in the seller's possession and notify the buyer of any known lead-based paint hazards. A risk assessment or inspection for possible lead-paint hazards is recommended prior to purchase."

**NOTICE: Inspector must be properly certified as required by federal law.**

**B. SELLER'S DISCLOSURE:**

1. PRESENCE OF LEAD-BASED PAINT AND/OR LEAD-BASED PAINT HAZARDS (check one box only):
  - ☐ (a) Known lead-based paint and/or lead-based paint hazards are present in the Property (explain): \_\_\_\_\_
  - ☒ (b) Seller has no actual knowledge of lead-based paint and/or lead-based paint hazards in the Property.
2. RECORDS AND REPORTS AVAILABLE TO SELLER (check one box only):
  - ☐ (a) Seller has provided the purchaser with all available records and reports pertaining to lead-based paint and/or lead-based paint hazards in the Property (list documents): \_\_\_\_\_
  - ☒ (b) Seller has no reports or records pertaining to lead-based paint and/or lead-based paint hazards in the Property.

**C. BUYER'S RIGHTS** (check one box only):

- ☐ 1. Buyer waives the opportunity to conduct a risk assessment or inspection of the Property for the presence of lead-based paint or lead-based paint hazards.
- ☐ 2. Within ten days after the effective date of this contract, Buyer may have the Property inspected by inspectors selected by Buyer. If lead-based paint or lead-based paint hazards are present, Buyer may terminate this contract by giving Seller written notice within 14 days after the effective date of this contract, and the earnest money will be refunded to Buyer.

**D. BUYER'S ACKNOWLEDGMENT** (check applicable boxes):

- ☐ 1. Buyer has received copies of all information listed above.
- ☐ 2. Buyer has received the pamphlet *Protect Your Family from Lead in Your Home*.

**E. BROKERS' ACKNOWLEDGMENT:** Brokers have informed Seller of Seller's obligations under 42 U.S.C. 4852d to:

(a) provide Buyer with the federally approved pamphlet on lead poisoning prevention; (b) complete this addendum; (c) disclose any known lead-based paint and/or lead-based paint hazards in the Property; (d) deliver all records and reports to Buyer pertaining to lead-based paint and/or lead-based paint hazards in the Property; (e) provide Buyer a period of up to 10 days to have the Property inspected; and (f) retain a completed copy of this addendum for at least 3 years following the sale. Brokers are aware of their responsibility to ensure compliance.

**F. CERTIFICATION OF ACCURACY:** The following persons have reviewed the information above and certify, to the best of their knowledge, that the information they have provided is true and accurate.

Buyer _____	Date _____	DocuSigned by:  Seller 5617454AA	7/24/2023   3:16 PM CDT
Buyer _____	Date _____	DocuSigned by:  Seller 515A464B7	7/25/2023   6:43 PM CDT
Other Broker _____	Date _____	DocuSigned by:  Listing Broker	7/25/2023   8:11 PM CDT

The form of this addendum has been approved by the Texas Real Estate Commission for use only with similarly approved or promulgated forms of contracts. Such approval relates to this contract form only. TREC forms are intended for use only by trained real estate licensees. No representation is made as to the legal validity or adequacy of any provision in any specific transactions. It is not suitable for complex transactions. Texas Real Estate Commission, P.O. Box 12188, Austin, TX 78711-2188, 512-936-3000 (<http://www.trec.texas.gov>)

(TXR 1906) 10-10-11

TREC No. OP-L



PROMULGATED BY THE TEXAS REAL ESTATE COMMISSION (TREC)

11-08-2021

## DISCLOSURE OF RELATIONSHIP WITH RESIDENTIAL SERVICE COMPANY

**RESIDENTIAL SERVICE CONTRACTS.** A residential service contract is a product under which a residential service company, for a fee, agrees to repair or replace certain equipment or items in a property. Co-payments typically apply to most service calls. Residential service companies are licensed and regulated by the Texas Department of Licensing and Regulation. The extent of coverage and the cost of coverage will vary. Before buying a residential service contract, the buyer should read the contract and consider comparing it with the extent of coverage and costs from several other residential service companies. **YOU MAY CHOOSE ANY COMPANY.**

**THE PURCHASE OF A RESIDENTIAL SERVICE CONTRACT IS OPTIONAL.** The TREC promulgated residential contract forms contain a paragraph in which the parties may negotiate whether the seller will reimburse the buyer the cost of a residential service contract. The choice of the residential service company and extent of coverage lies with the buyer. **NEITHER A BROKER/SALES AGENT NOR A SELLER MAY CONDITION THE SALE OF A PROPERTY ON THE BUYER'S PURCHASE OF A RESIDENTIAL SERVICE CONTRACT.**

☐ Other Broker/Sales Agent will receive no compensation from a residential service company. ☐ Listing Broker/Sales Agent will receive no compensation from a residential service company.

☐ Other Broker/Sales Agent receives compensation from the following residential service company: ☒ Listing Broker/Sales Agent receives compensation from the following residential service company:

American Home Shield

for providing the following services:

for providing the following services:

Data Collections

The compensation is not contingent upon a party to the real estate transaction purchasing a contract or services from the residential service company.

The compensation is the fee for the services that Listing Broker or Other Broker, either directly or through an agent, provides to the company. As required by the Real Estate Settlement Procedures Act and HUD Regulation X, any fees paid to a settlement services provider are limited to the reasonable value of services actually rendered.

Other Broker's Name \_\_\_\_\_ License No. \_\_\_\_\_

By: \_\_\_\_\_

The undersigned acknowledges receipt of this notice:

Buyer \_\_\_\_\_

Buyer \_\_\_\_\_

**JJ Hampton Realty**

Listing Broker's Name **9006515** License No. \_\_\_\_\_

By: JJ Hampton 7/25/2023 | 8:11 PM C  
**JJ HAMPTON**

DocuSigned by: \_\_\_\_\_ 7/24/2023 | 3:16 PM C  
Seller **Jack Henry Mitchell**

DocuSigned by: \_\_\_\_\_ 7/25/2023 | 6:43 PM C  
Seller **Chelsea Michelle Novosad**



This form has been approved by the Texas Real Estate Commission (TREC) for use by license holders to disclose payments received from a residential service company. Texas Real Estate Commission, P.O. Box 12188, Austin, TX 78711-2188, (512) 936-3000 (<http://www.trec.texas.gov>) RSC-3.

(TXR-2513)

RSC-3



### INFORMATION ABOUT SQUARE FOOTAGE

Measuring the square footage in a home is not an exact science. Calculations can vary based on the person doing the measurement, the information is available, and the age of the calculation. JJ Hampton Realty does not measure for, nor calculates, square footage of the homes it either lists or assists you in purchasing. If the square footage of the house you are interested in purchasing is a factor in your decision, you are encouraged to have a measurement calculated by a qualified professional, such as an appraiser, an engineer, or an architect.

In marketing the home JJ Hampton Realty was provided the following square footage calculations provided by the following sources. Again, JJ Hampton Realty has not, and cannot, verify the accuracy of the following information. Rather you are encouraged to make your own inspection or inquiry if the amount of square footage is a factor in your decision.

#### Square Footage Estimate

1,320

1,346

#### Source of Information

Hamilton CAD

Appraiser

#### Property Address:

240 CR 140 Carlton, TX 76436

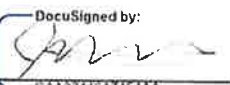
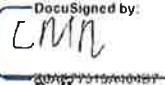
<div>DocuSigned by:  6221141617454AA Seller</div>	<div>7/24/2023   3:16 PM CDT Date</div>	<div>Buyer</div>	<div>Date</div>
<div>DocuSigned by:  6221141617454AA Seller</div>	<div>7/25/2023   6:43 PM CDT Date</div>	<div>Buyer</div>	<div>Date</div>

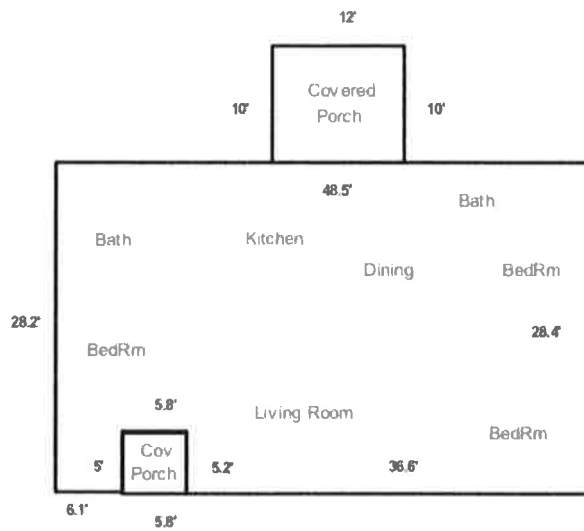
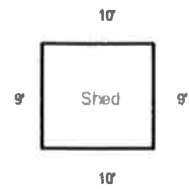
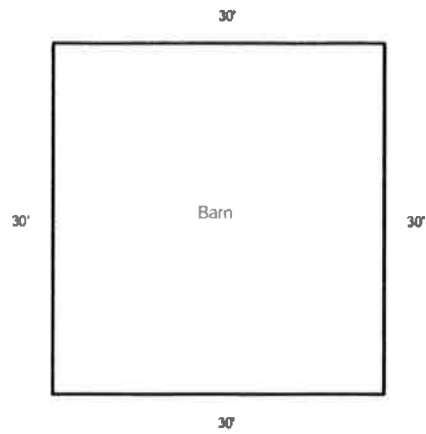

Summary		Square Ft. Area	Perimeter	Area Calculation Details	
Living Area	First Floor	1,346.0	163.8	First Floor	
				6.1 x 28.2 =	172.0
Accessory Buildings	Barn	900.0	120.0	5.8 x 23.2 =	134.5
	Shed	90.0	38.0	36.6 x 28.4 =	1,039.4
Porches & Patios	Porch	30.2	22.0	Total =	1,346.0
	Porch	120.0	44.0	Barn	
Total		150.2	66.0	30.0 x	30.0 =
				Total =	900.0
				Shed	
				10.0 x	9.0 =
				Total =	90.0
				Porch	
				5.8 x	5.1 =
				Total =	30.1
				Porch	
				12.0 x	10.0 =
				Total =	120.0





240 CR 140, Carlton  
Hamilton County, Texas, 4.46 AC +/-



Boundary