

This map/plot/ILR is being furnished as an aid in locating the herein described Land in relation to adjoining streets, natural boundaries and other land, and is not a survey of the land depicted. Except to the extent a policy of title insurance is expressly modified by endorsement, if any, the Company does not insure dimensions, encroachments, distances, location of easements, acreage, or other matters shown thereon.

LEGEND

- INDICATES POINT FOUND AND USED AS NOTED.
- INDICATES CALCULATED POINT NOT SET.
- U— INDICATES UTILITY POLE, OVERHEAD UTILITY LINES, AND POLE GUY ANCHOR WHERE APPLICABLE.
- ▲ INDICATES ELECTRIC METER.
- ⊙ INDICATES GAS VALVE.
- X— INDICATES FENCE LINE.
- ⊕ INDICATES LPG TANK.
- ⊙ INDICATES WATER WELL CAP.
- ⊙ INDICATES SEPTIC AREA.
- ⊙ INDICATES CLEANOUT.
- ⊙ INDICATES WATER SPIGOT.
- ⊙ INDICATES WATER VALVE.
- ▨ INDICATES CONCRETE AREA.
- ▨ INDICATES PAVED AREA.

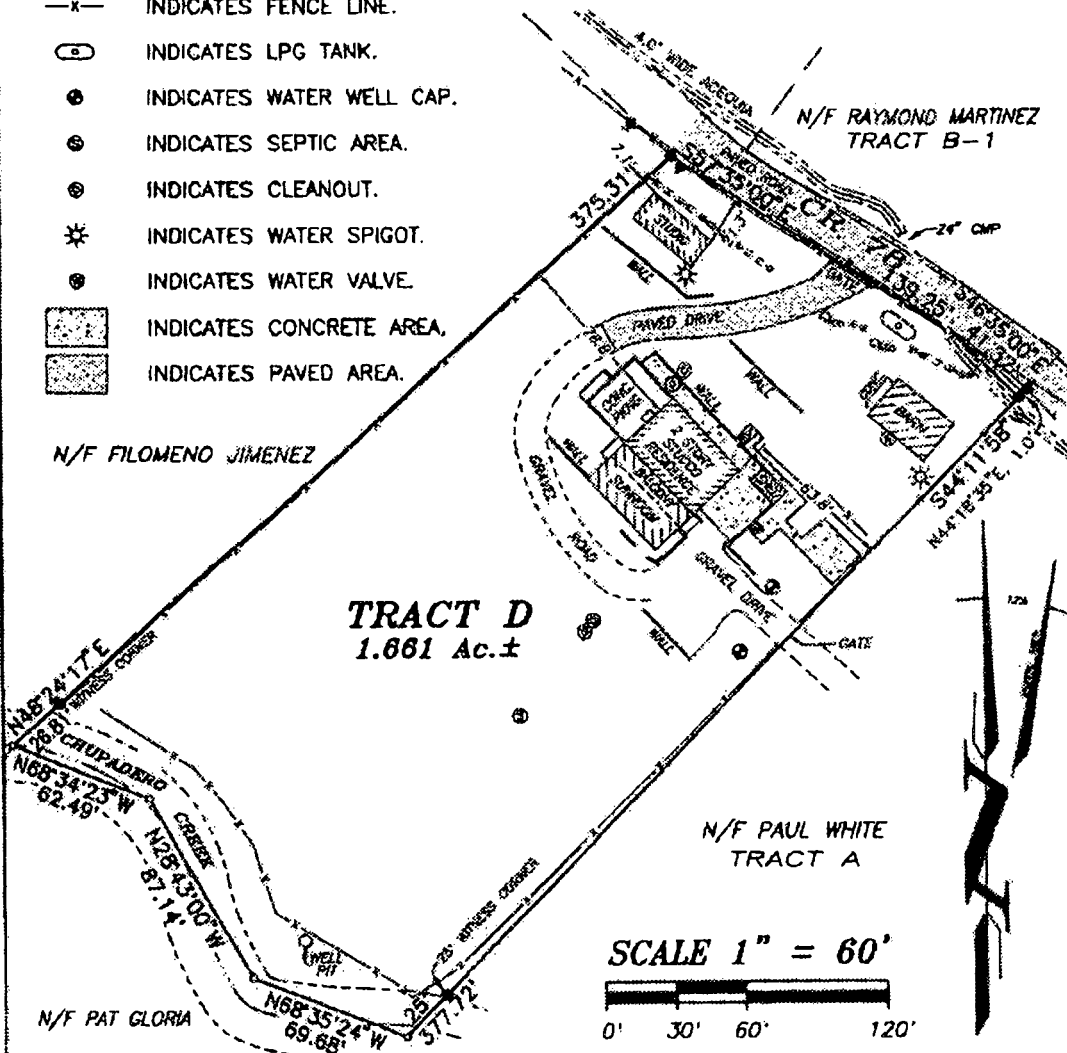
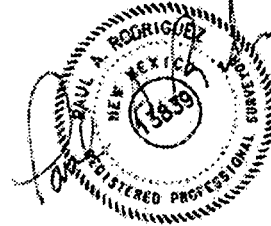

THIS IS NOT A PROPERTY SURVEY FOR USE
BY A PROPERTY OWNER FOR ANY PURPOSE

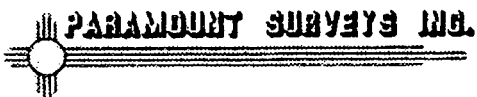

151 CERRILLO GORDO RD, SANTA FE, NM 87501
Phone: 505-820-2340 Fax: 505-933-7225
E-Mail: info@paramountsurveys.com

IMPROVEMENT LOCATION REPORT

EXHIBIT "A"
TRACT D,
SECTION 08, T18N, R10E, NMPM,
THE VILLAGE OF CRUPADERO
SANTA FE COUNTY, NEW MEXICO.

SCALE	DATE	DRAWN BY	CHECKED BY	PROJECT NO.
1" = 60'	June, 17	P.A.R.	P.A.R.	1008-3