

Vicinity Map

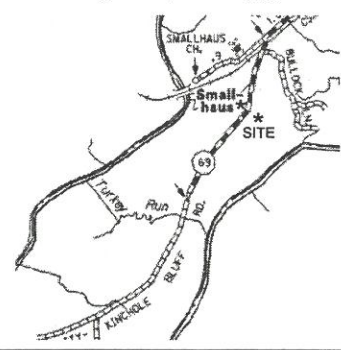

Property located 5 miles southwest of Centertown, Ohio County, Kentucky.

Record Source
Deed Book 298, Page 450
Ohio County, Kentucky.

OHIO COUNTY KENTUCKY MARCH 18, 2019

Line Table

Line	Bearing	Distance
1	S 15°03'28"W	62.07'
2	S 19°34'48"W	91.61'
3	S 23°12'29"W	79.24'
4	S 26°24'06"W	90.14'
5	S 30°17'24"W	98.55'
6	S 34°22'55"W	103.52'
7	S 37°46'42"W	79.09'
8	S 40°37'43"W	191.73'
9	N 12°30'05"E	168.78'
10	N 72°43'25"E	102.36'
11	N 80°02'28"W	67.26'
12	S 87°56'07"W	65.00'
13	N 82°12'03"W	52.57'
14	N 89°19'49"W	83.66'
15	S 88°34'37"W	90.19'
16	S 78°24'26"W	120.94'
17	S 79°32'27"W	71.90'
18	S 77°51'26"W	79.36'
19	S 58°18'32"W	51.55'
20	S 65°26'45"W	49.01'
21	S 56°17'16"W	58.57'
22	S 58°57'52"W	89.34'
23	S 44°11'45"W	72.39'
24	S 54°49'01"W	142.39'
25	S 59°32'55"W	88.91'
26	S 51°44'33"W	101.81'
27	S 56°15'42"W	240.81'
28	N 40°58'51"E	155.31'
29	S 49°01'09"E	10.00'
30	N 40°58'51"E	250.00'
31	N 49°01'09"W	10.00'
32	N 40°58'51"E	215.31'
33	N 40°37'42"E	193.41'
34	N 37°46'42"E	82.36'
35	N 34°22'57"E	107.44'
36	N 30°17'23"E	102.73'
37	N 26°24'06"E	93.85'
38	N 23°12'29"E	82.82'
39	N 19°29'52"E	98.04'

• Iron Pin (s)
• Iron Pin (f)
○ Change of Direction
Note: All iron pins (s) and reference pins (s) are 1/2 inch rebar (19 inches in length) with blue cap stamped "W. T. Crume PLS #3862".

REDUCED
SCALE 1" = 200'

Note: A portion of this property along the Green River falls within the special flood hazard area as designated by the National Flood Insurance Program, Flood Insurance Rate Map.

Map No. 21183C0360D
Map No. 21183C0240D
Date: June 2, 2011

SURVEY FOR
LOGSDON LUMBER & FARM

SCALE: 1" = 200'
DRAWN BY: GNB
REVISED:

DATE: 03-18-19
APPROVED BY: WTC

BIGGERSTAFF, WARD & ASSOCIATES, PLLC
WILLIAM T. CRUME, PLS #3862
125 E. CENTER STREET, PO BOX 191
HARTFORD, KY 42347
PHONE: (270) 298-0257

DRAWING NO.
C413

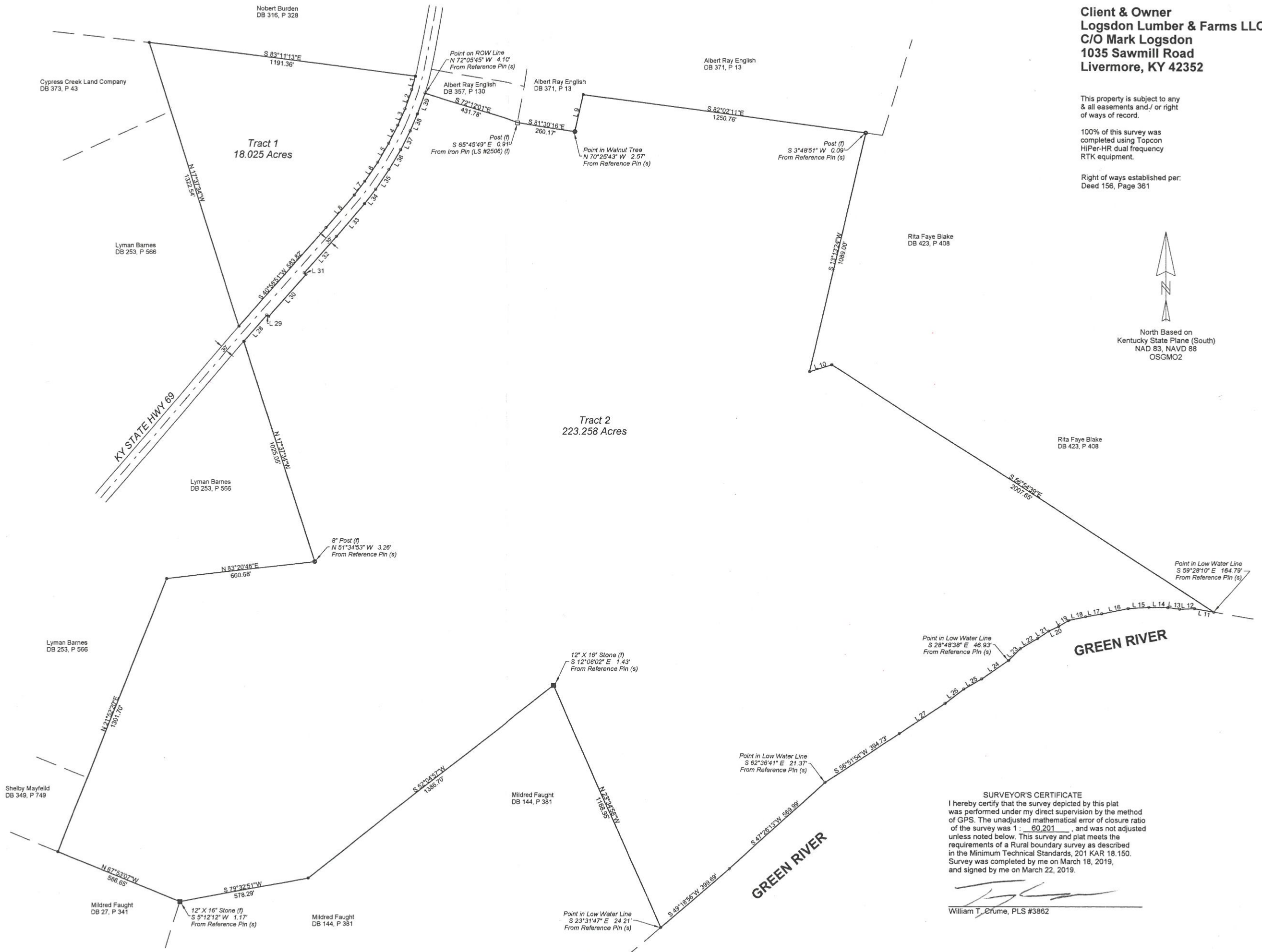

Client & Owner
Logsdon Lumber & Farms LLC.
C/O Mark Logsdon
1035 Sawmill Road
Livermore, KY 42352

This property is subject to any & all easements and/or right of ways of record.

100% of this survey was completed using Topcon HiPer-HR dual frequency RTK equipment.

Right of ways established per: Deed 156, Page 361

North Based on
 Kentucky State Plane (South)
 NAD 83, NAVD 88
 OSGM02

SURVEYOR'S CERTIFICATE
 I hereby certify that the survey depicted by this plat was performed under my direct supervision by the method of GPS. The unadjusted mathematical error of closure ratio of the survey was 1 : 60,201, and was not adjusted unless noted below. This survey and plat meets the requirements of a Rural boundary survey as described in the Minimum Technical Standards, 201 KAR 18.150. Survey was completed by me on March 18, 2019, and signed by me on March 22, 2019.

William T. Crume, PLS #3862