ORD

Rains County, Texas, 18 AC +/-

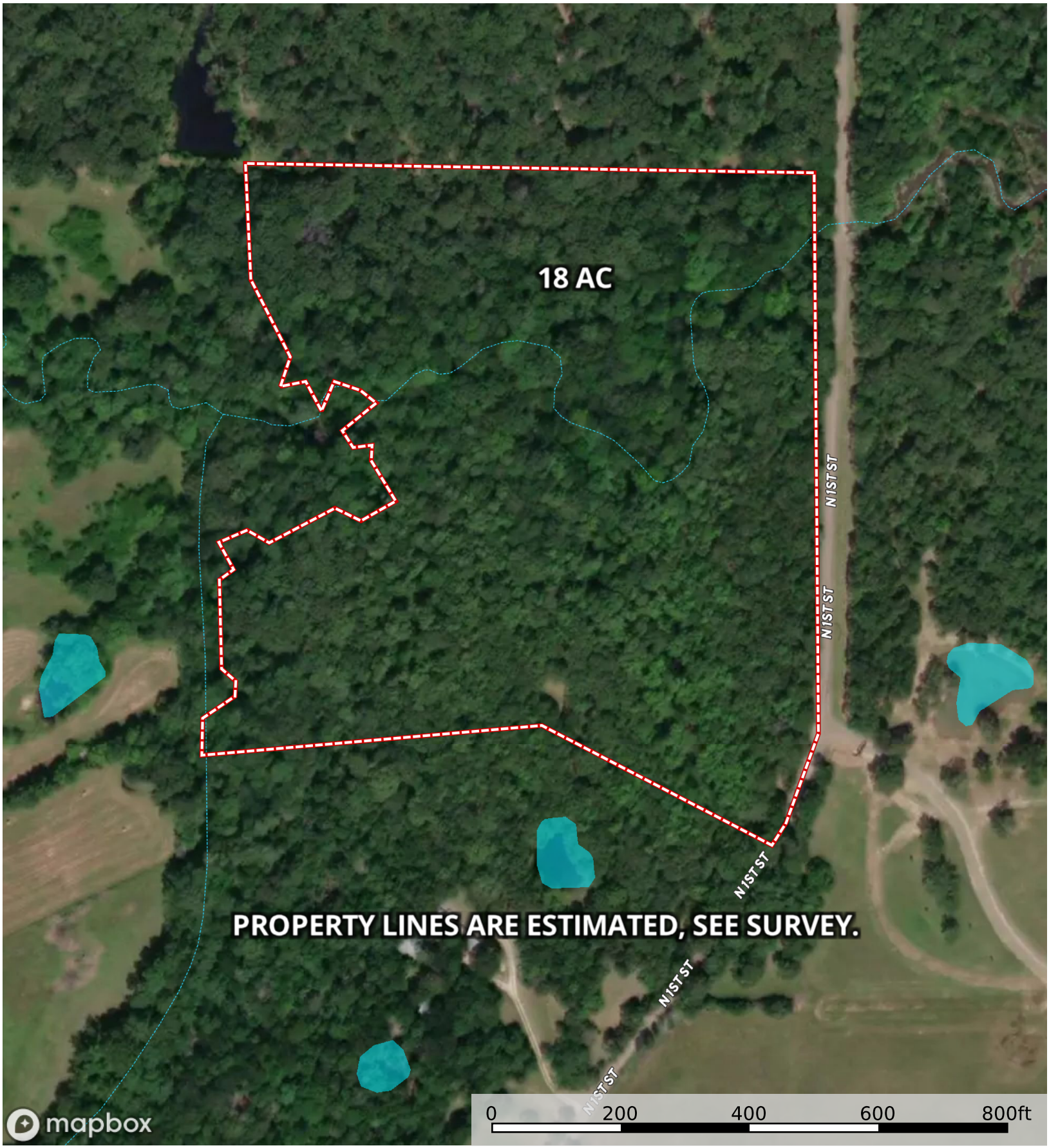

Boundary | Stream, Intermittent | River/Creek | Water Body

Janet Martin

P: 903-885-1234 www.janetmartinrealty.com 1325 S. Broadway, Sulphur Springs, TX

The information contained herein was obtained from sources deemed to be reliable. Land id™ Services makes no warranties or guarantees as to the completeness or accuracy thereof.