

# Soils Map

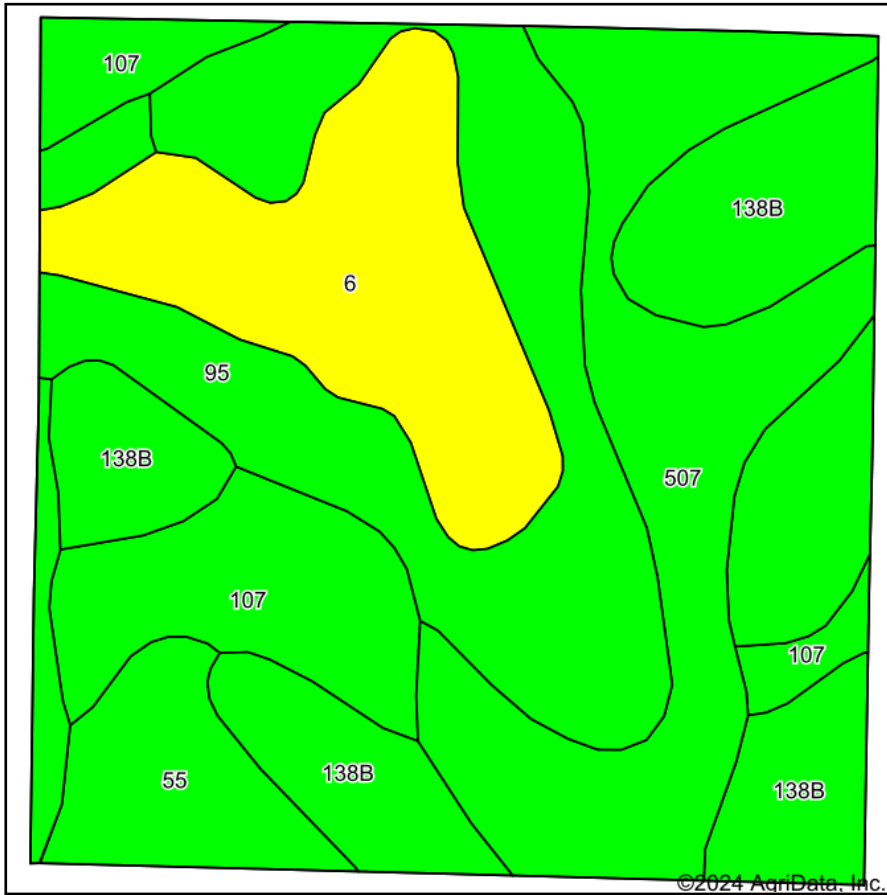

Soils data provided by USDA and NRCS.

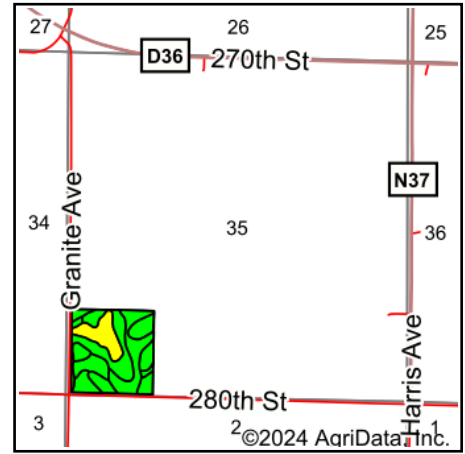

State: **Iowa**  
 County: **Calhoun**  
 Location: **35-88N-34W**  
 Township: **Garfield**  
 Acres: **37.71**  
 Date: **8/7/2024**

**MIDWEST LAND** & REAL ESTATE, INC.  
 712-262-3110 MANAGEMENT  
 Maps Provided By:  
  
 CUSTOMIZED ONLINE MAPPING  
 © AgriData, Inc. 2023 www.AgriDataInc.com



| Area Symbol: IA025, Soil Area Version: 33 |  |       |                  |             |        |      |
|---|--|-------|------------------|-------------|--------|------|
| Code                                      | Soil Description                               | Acres | Percent of field | CSR2 Legend | CSR2** | CSR  |
| 138B                                      | Clarion loam, 2 to 6 percent slopes            | 8.57  | 22.8%            |             | 89     | 80   |
| 507                                       | Canisteo clay loam, 0 to 2 percent slopes      | 8.34  | 22.1%            |             | 84     | 78   |
| 95  | Harps clay loam, 0 to 2 percent slopes         | 8.23  | 21.8%            |             | 72     | 62   |
| 6   | Okoboji silty clay loam, 0 to 1 percent slopes | 5.99  | 15.9%            |             | 59     | 57   |
| 107                                       | Webster clay loam, 0 to 2 percent slopes       | 4.38  | 11.6%            |             | 86     | 83   |
| 55  | Nicollet clay loam, 1 to 3 percent slopes      | 2.20  | 5.8%             |             | 89     | 88   |
| Weighted Average                          |  |       |                  |             | 79.1   | 72.8 |

\*\*IA has updated the CSR values for each county to CSR2.

Soils data provided by USDA and NRCS.