

Easement to Texas Electric Co.  
recorded in Volume 573, Page 236,  
Deed Records, Eastland County, Texas,  
is for electric lines shown on Lot 1,  
Block 4 on this survey.

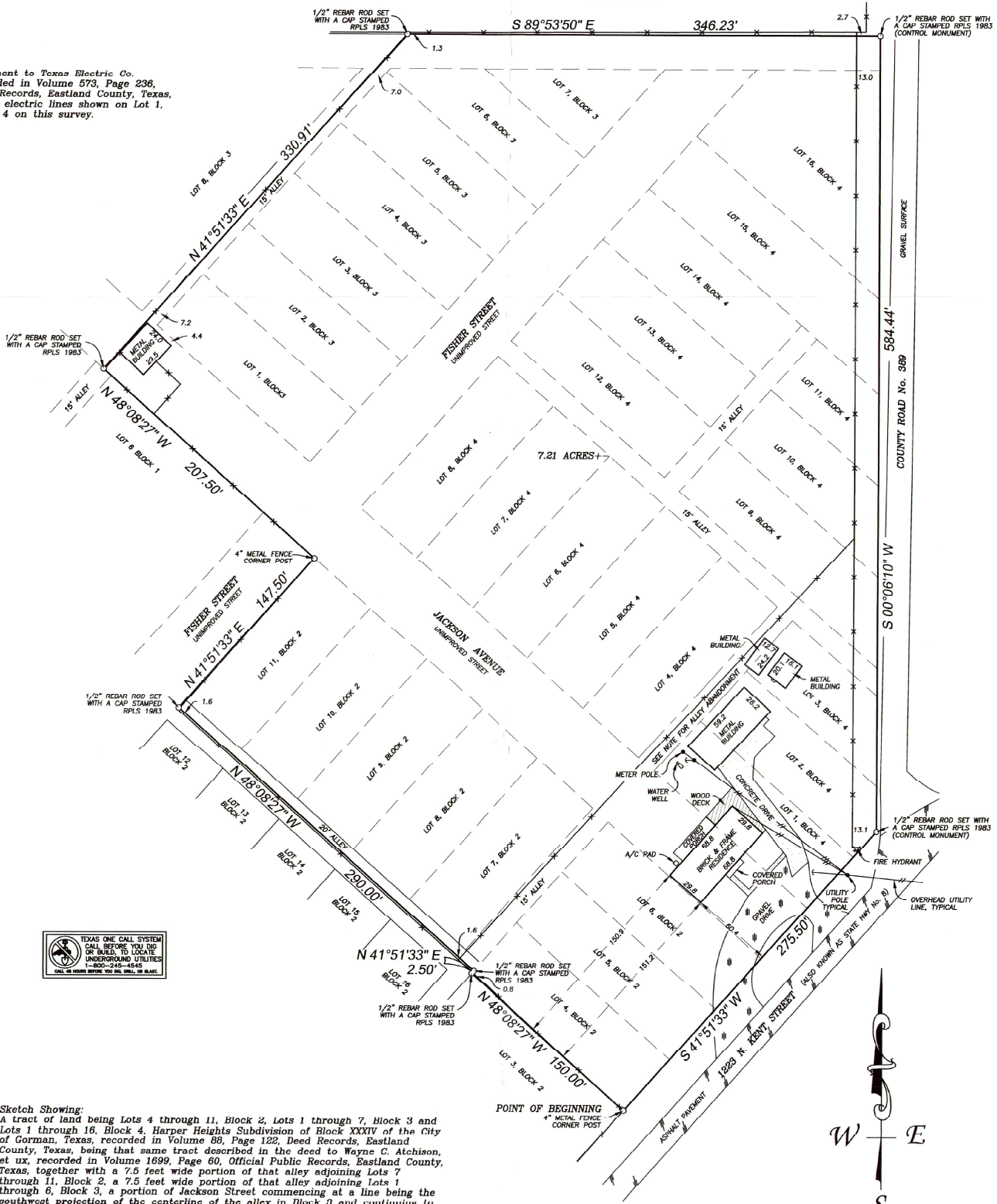

Sketch Showing:  
A tract of land being Lots 4 through 11, Block 2, Lots 1 through 7, Block 3 and Lots 1 through 16, Block 4, Harper Heights Subdivision of Block XXXIV of the City of Gorman, Texas, recorded in Volume 88, Page 122, Deed Records, Eastland County, Texas, being that same tract described in the deed to Wayne C. Atchison, et ux, recorded in Volume 1699, Page 60, Official Public Records, Eastland County, Texas, together with a 7.5 feet wide portion of that alley adjoining Lots 7 through 11, Block 2, a 7.5 feet wide portion of that alley adjoining Lots 1 through 6, Block 3, a portion of Jackson Street commencing at a line being the southwest projection of the centerline of the alley in Block 3 and continuing to the northwest line of Kent Street and a portion of that land shown as Street on the Plat of Harper Heights, that runs from a line being the northeast projection of the centerline of the alley in Block 3 to the east line of County Road No. 389, all of the above described Streets and Alleys in Harper Heights Subdivision having been abandoned by City Ordinances in-acted by the City of Gorman at regular Council meetings held on 11-04-2004 and 11-19-2004, then transferred by Quit Claim Deeds recorded in Volume 2286, Page 77 and Volume 2291, Page 168, Official Public Records, Eastland County, Texas, from the City of Gorman, Texas, to Yvonne Atchison and the Estate of Wayne Atchison, all the above being more particularly described by metes and bounds attached.



GRAPHIC SCALE

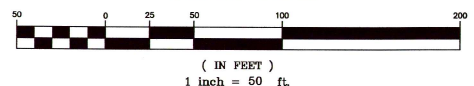

LAND SURVEYING

P.O. BOX 802, STEPHENVILLE, TX 76401  
Phone: 764-245-4545 Fax: 764-245-4545  
email: crosslinksurveying@earthlink.net

KAG JOB# 24-10-0374



I, Conner Stevens, Texas R.P.L.S. No. 1983,  
do hereby certify that this sketch accurately  
represents an on the ground survey done  
under my supervision and conforms in all  
ways to the Texas Board of Land Surveying  
Standards, and there are no visible  
easements, overlaps or encroachments  
except as shown.

*Conner Stevens*

11-12-2004

Copies are not official unless used in embossed.  
Copyright Cross Timbers Surveying, INC.