

DATE OF FIELD SURVEY: SEPTEMBER 11, 2024

- ⊙ = FOUND MONUMENTS
- = SET 1/2" REBAR

REFERENCE MATERIAL
DEED BOOK / PAGE
2021 / 1144
A31 / 148
B1 / 317
2023 / 465

GRID NORTH

↑

BEARINGS ARE DERIVED FROM GPS OBSERVATIONS.

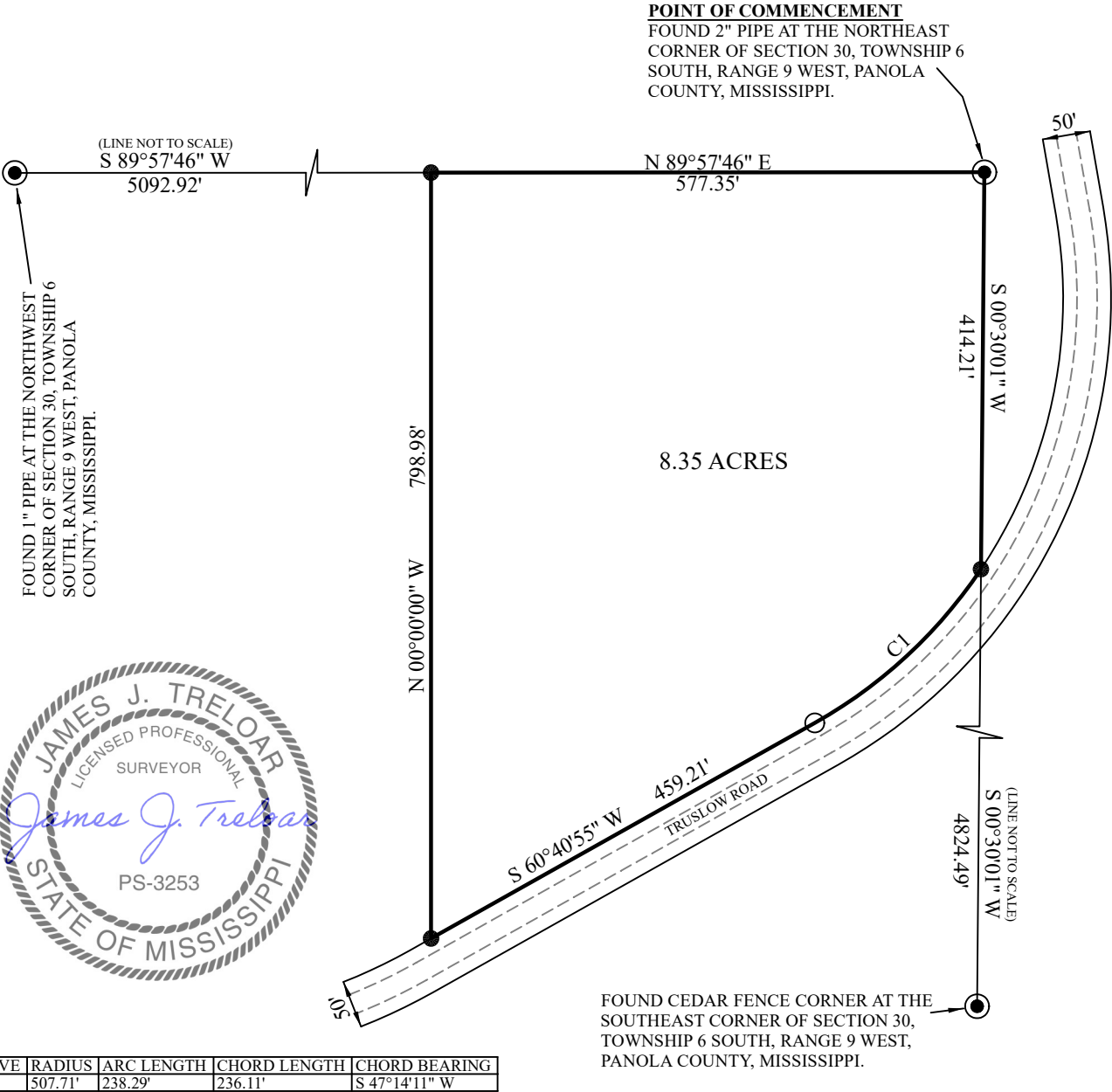

DESCRIPTION OF SURVEY

A FRACTIONAL PART OF THE NORTHEAST QUARTER OF SECTION 30, TOWNSHIP 6 SOUTH, RANGE 9 WEST, PANOLA COUNTY, MISSISSIPPI AND BEING MORE PARTICULARLY DESCRIBED AS FOLLOWS:

COMMENCING AT A 2" PIPE FOUND AT THE NORTHEAST CORNER OF SECTION 30, TOWNSHIP 6 SOUTH, RANGE 9 WEST, PANOLA COUNTY, MISSISSIPPI AND BEING THE POINT OF BEGINNING OF THE TRACT OF LAND HEREIN DESCRIBED; THENCE S 00°30'01" W A DISTANCE OF 414.21' TO A 1/2" REBAR SET ON THE NORTHERN LINE OF TRUSLOW ROAD (25' FROM CENTERLINE); THENCE ALONG SAID NORTHERN LINE OF TRUSLOW ROAD WITH A CURVE TURNING TO THE RIGHT WITH THE FOLLOWING ELEMENTS: AN ARC LENGTH OF 238.29', A RADIUS OF 507.71', A CHORD BEARING OF S 47°14'11" W, A CHORD LENGTH OF 236.11' TO A POINT; THENCE S 60°40'55" W A DISTANCE OF 459.21' TO A SET 1/2" REBAR; THENCE N 00°00'00" W LEAVING SAID NORTHERN LINE OF TRUSLOW ROAD A DISTANCE OF 798.98' TO A SET 1/2" REBAR; THENCE N 89°57'46" E A DISTANCE OF 577.35' TO THE POINT OF BEGINNING AND HAVING AN AREA OF 8.35 ACRES.

CERTIFICATE: I DO HEREBY CERTIFY THAT THIS SURVEY MEETS THE STANDARDS FOR A CLASS "C" SURVEY SET FORTH BY THE BOARD OF PROFESSIONAL SURVEYORS FOR SURVEYING IN THE STATE OF MISSISSIPPI.

JAMES J. TRELOAR, PS 3253
68 COUNTY ROAD 354
OXFORD, MS 38655
PHONE 662-816-8275

8.35 ACRE TRACT

TRUSLOW ROAD
PANOLA COUNTY, MS

FIGURE
1 OF 1

DRAWN DT DATE 09/11/2024 APPROVED JT SCALE 1" = 175' PROJECT NO. ASKEW