

Soils Map

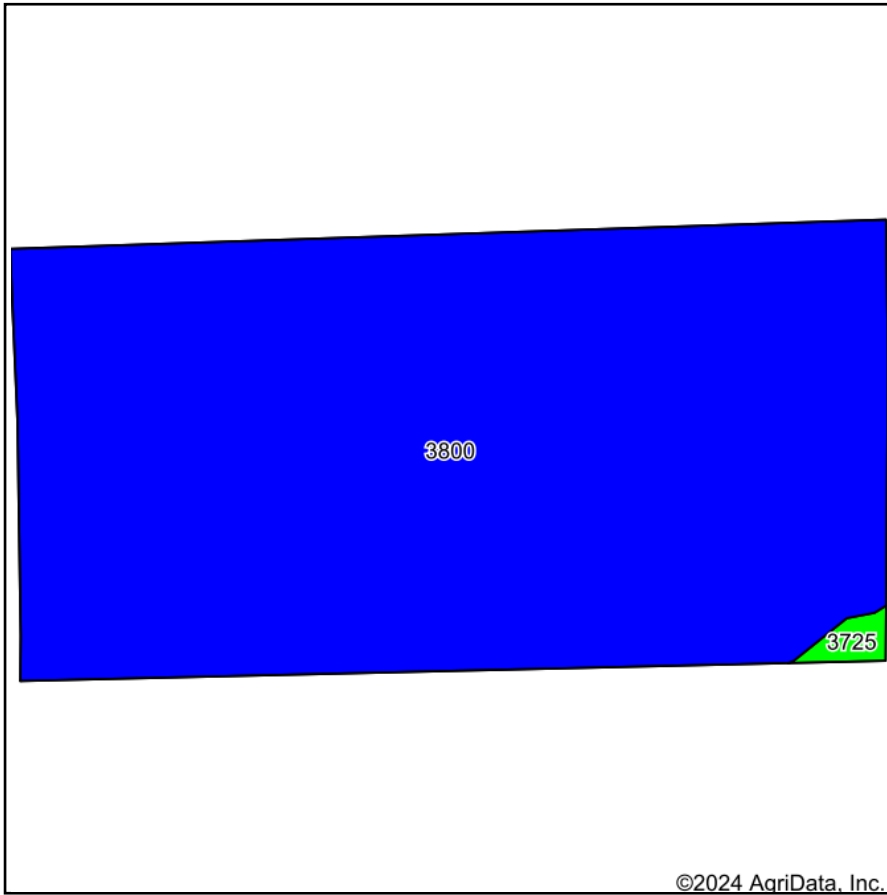

Soils data provided by USDA and NRCS.

©2024 AgriData, Inc.

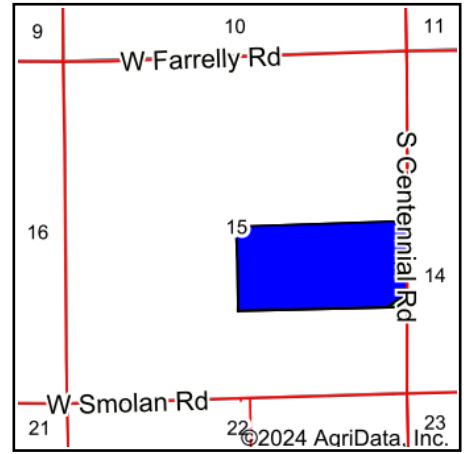

State: **Kansas**
 County: **Saline**
 Location: **15-15S-3W**
 Township: **Smolan**
 Acres: **79.02**
 Date: **11/19/2024**



COLDWELL BANKER
APW REALTORS®

Maps Provided By:



Area Symbol: KS169, Soil Area Version: 21

Code	Soil Description	Acres	Percent of field	Non-Irr Class Legend	Non-Irr Class	Irr Class	*n NCCPI Soybeans
3800	Crete silt loam, 0 to 1 percent slopes, loess plains and breaks	78.38	99.2%		Ils	Ils	65
3725	Detroit silty clay loam, rarely flooded	0.64	0.8%		Iw	Iw	65
Weighted Average					1.99	1.99	*n 65

*n: The aggregation method is "Weighted Average using all components"