

FSA INFO PACKET



A DIVISION OF WHITETAIL
PROPERTIES REAL ESTATE, LLC

RANCHANDFARMAUCTIONS.COM

Aerial Map



©2024 AgriData, Inc.

Boundary Center: 39.150374, -97.785372

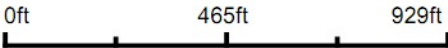

29-10S-4W
Ottawa County
Kansas

12/16/2024



WHITETAIL PROPERTIES REAL ESTATE
HUNTING | RANCH | FARM | TIMBER

Maps Provided By:



© AgriData, Inc. 2023 www.AgriDataInc.com

Field borders provided by Farm Service Agency as of 5/21/2008.

Soils Map

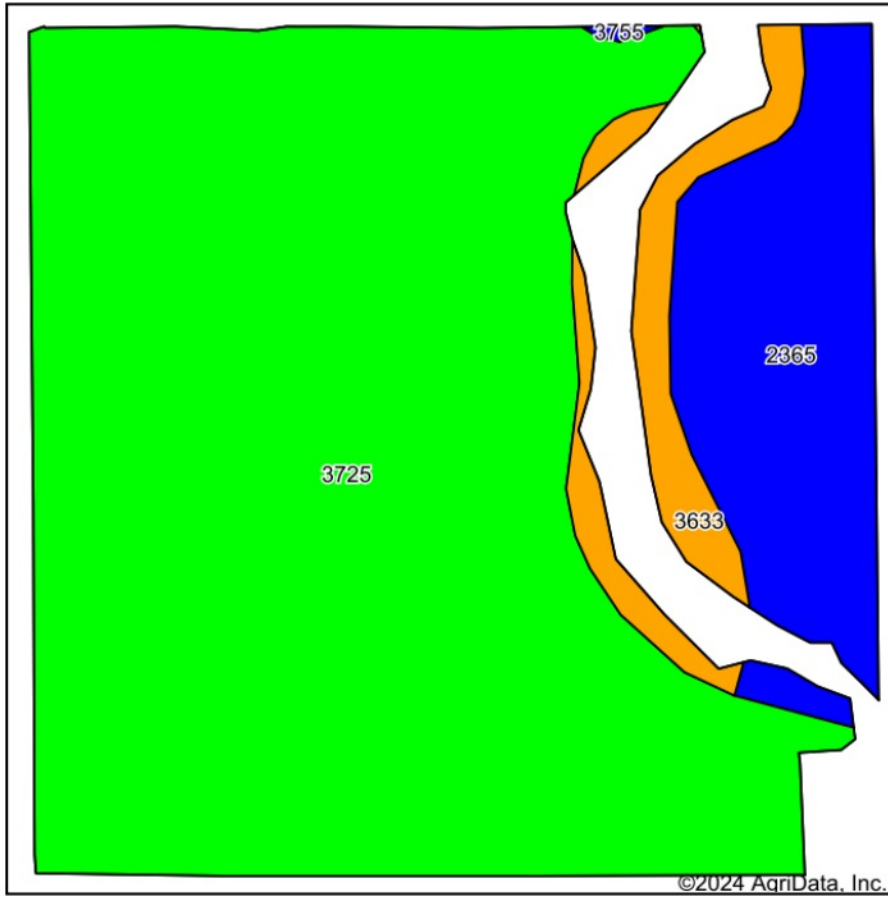

Soils data provided by USDA and NRCS.

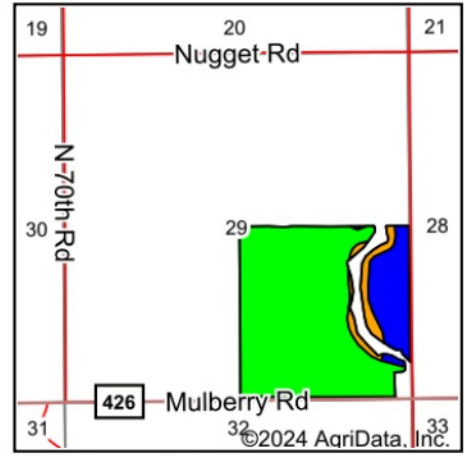

State: **Kansas**
 County: **Ottawa**
 Location: **29-10S-4W**
 Township: **Garfield**
 Acres: **143.54**
 Date: **12/16/2024**



WHITETAIL PROPERTIES REAL ESTATE
 HUNTING | RANCH | FARM | TIMBER

Maps Provided By:



© AgriData, Inc. 2023

www.AgriDataInc.com



Area Symbol: KS143, Soil Area Version: 22

Code	Soil Description	Acres	Percent of field	Non-Irr Class Legend	Non-Irr Class *c	Irr Class *c
3725	Detroit silty clay loam, rarely flooded	113.04	78.8%		Iw	Iw
2365	New Cambria silty clay loam, rarely flooded	21.88	15.2%		IIIs	IIIs
3633	Sutphen silty clay, occasionally flooded	8.47	5.9%		IIIW	IIIW
3755	Hord silt loam, rarely flooded	0.15	0.1%		IIc	I
Weighted Average					1.27	1.27

*c: Using Capabilities Class Dominant Condition Aggregation Method

Soils data provided by USDA and NRCS.



Abbreviated 156 Farm Record

Operator Name : JEFFERY SCOTT ADAMS
CRP Contract Number(s) : None
Recon ID : 20-143-2007-140
Transferred From : None
ARCPLC G//F Eligibility : Eligible

Farm Land Data

Farmland	Cropland	DCP Cropland	WBP	EWP	WRP	GRP	Sugarcane	Farm Status	Number Of Tracts
155.60	143.67	143.67	0.00	0.00	0.00	0.00	0.0	Active	1
State Conservation	Other Conservation	Effective DCP Cropland		Double Cropped		CRP	MPL	DCP Ag.Rel. Activity	SOD
0.00	0.00	143.67		0.00		0.00	0.00	0.00	0.00

Crop Election Choice

ARC Individual	ARC County	Price Loss Coverage
None	WHEAT, SORGH, SNFLR, SOYBN	None

DCP Crop Data

Crop Name	Base Acres	CCC-505 CRP Reduction Acres	PLC Yield	HIP
Wheat	86.70	0.00	44	0
Grain Sorghum	31.80	0.00	52	0
Sunflowers	6.40	0.00	956	
Soybeans	18.60	0.00	20	0
TOTAL	143.50	0.00		

NOTES

Tract Number : 821

Description : SE4 29-10-4
FSA Physical Location : KANSAS/OTTAWA
ANSI Physical Location : KANSAS/OTTAWA
BIA Unit Range Number :
HEL Status : NHEL: No agricultural commodity planted on undetermined fields
Wetland Status : Wetland determinations not complete
WL Violations : None
Owners : JORDAN KINSEY MILLER
Other Producers : PATRICIA A ADAMS, VERNON E ADAMS
Recon ID : None

Tract Land Data

Farm Land	Cropland	DCP Cropland	WBP	EWP	WRP	GRP	Sugarcane
155.60	143.67	143.67	0.00	0.00	0.00	0.00	0.0



Abbreviated 156 Farm Record

Tract 821 Continued ...

State Conservation	Other Conservation	Effective DCP Cropland	Double Cropped	CRP	MPL	DCP Ag. Rel Activity	SOD
0.00	0.00	143.67	0.00	0.00	0.00	0.00	0.00

DCP Crop Data

Crop Name	Base Acres	CCC-505 CRP Reduction Acres	PLC Yield
Wheat	86.70	0.00	44
Grain Sorghum	31.80	0.00	52
Sunflowers	6.40	0.00	956
Soybeans	18.60	0.00	20
TOTAL	143.50	0.00	

NOTES

--

In accordance with Federal civil rights law and U.S. Department of Agriculture (USDA) civil rights regulations and policies, the USDA, its Agencies, offices, and employees, and institutions participating in or administering USDA programs are prohibited from discriminating based on race, color, national origin, religion, sex, gender identity (including gender expression), sexual orientation, disability, age, marital status, family/parental status, income derived from a public assistance program, political beliefs, or reprisal or retaliation for prior civil rights activity, in any program or activity conducted or funded by USDA (not all bases apply to all programs). Remedies and complaint filing deadlines vary by program or incident.

Persons with disabilities who require alternative means of communication for program information (e.g., Braille, large print, audiotape, American Sign Language, etc.) should contact the responsible Agency or USDA's TARGET Center at (202) 720-2600 (voice and TTY) or contact USDA through the Federal Relay Service at (800) 877-8339. Additionally, program information may be made available in languages other than English.

To file a program discrimination complaint, complete the USDA Program Discrimination Complaint Form, AD-3027, found online at http://www.ascr.usda.gov/complaint_filing_cust.html and at any USDA office or write a letter addressed to USDA and provide in the letter all of the information requested in the form. To request a copy of the complaint form, call (866) 632-9992. Submit your completed form or letter to USDA by: (1) mail: U.S. Department of Agriculture Office of the Assistant Secretary for Civil Rights 1400 Independence Avenue, SW Washington, D.C. 20250-9410; (2) fax: (202) 690-7442; or (3) e-mail: program.intake@usda.gov. USDA is an equal opportunity provider, employer, and lender.

Topography Hillshade

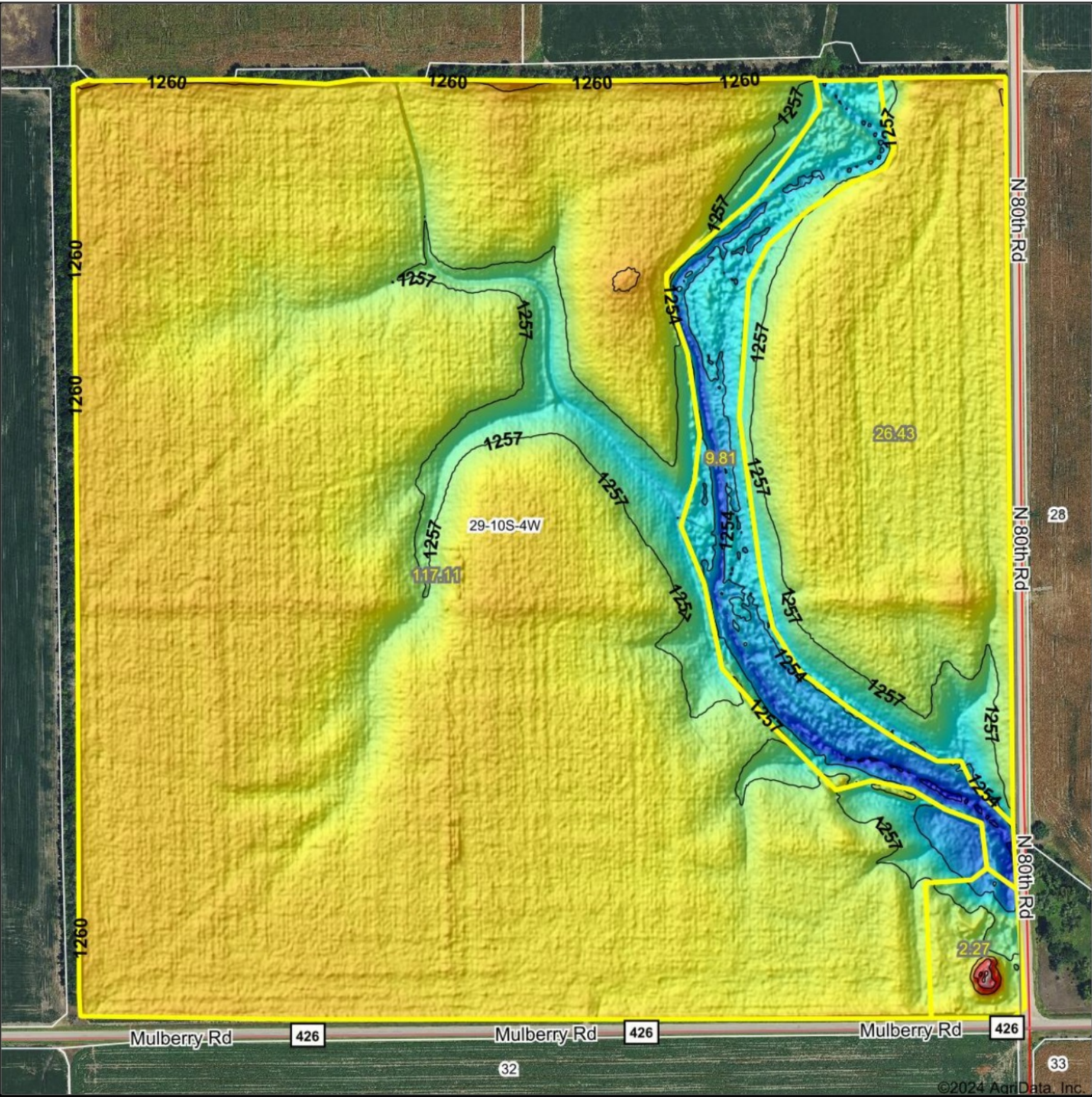

Low Elevation High

Source: USGS 1 meter dem

Interval(ft): 3

Min: 1,250.7

Max: 1,266.7

Range: 16.0

Average: 1,258.3

Standard Deviation: 1.57 ft

0ft 434ft 867ft

12/16/2024

29-10S-4W

Ottawa County

Kansas

Boundary Center: 39.150374, -97.785372

WHITETAIL PROPERTIES REAL ESTATE

HUNTING & RANCH 3 FARM 1 TIMBER

Maps Provided By:

surety®

CUSTOMIZED ONLINE MAPPING

© AgriData, Inc. 2023 www.AgriDataInc.com

Field borders provided by Farm Service Agency as of 5/21/2008.