

Farm 4899
Tract 1265

2025 Program Year

CLU/Acres	HEL	Crop
1 6.16	NHEL	
2 13.36	NHEL	
3 6.41	NHEL	
4 25.19	NHEL	
5 4.64	NHEL	
6 7.26	NHEL	
7 2.95	NHEL	
8 4.99	NHEL	
9 8.27	NHEL	
10 1.1	NHEL	
11 2.44	NHEL	
12 6.79	NHEL	
13 1.67	NHEL	
14 8.68	NHEL	
15 1.23	NHEL	Noncropland
16 235.06	UHEL	Noncropland

Page Cropland Total: 99.91 acres

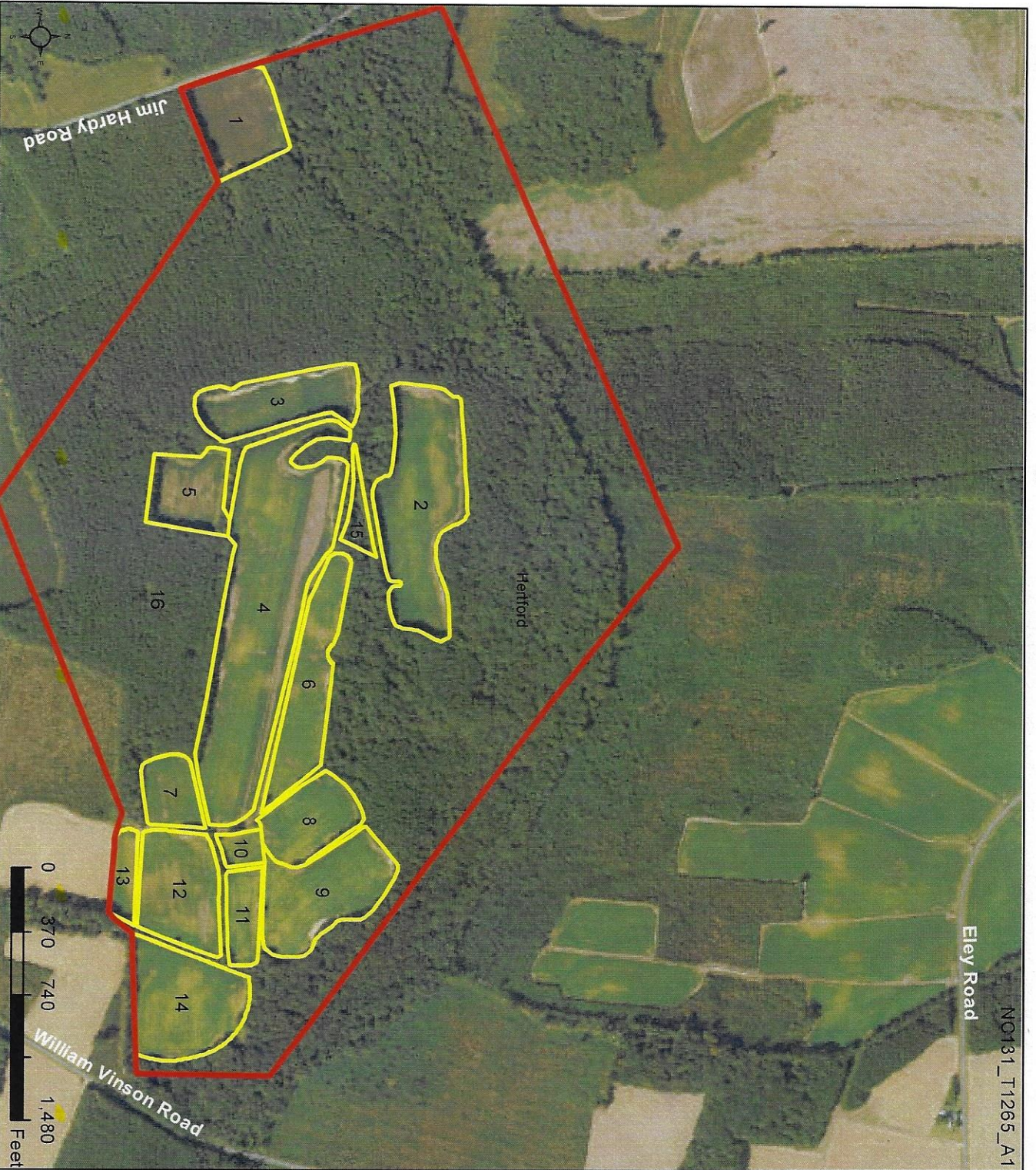

Map Created October 24, 2024

Base Image Layer flown in 2022

- Common Land Unit**
- Cropland
 - Non-Cropland
 - Tract Boundary
- Wetland Determination Identifiers**
- Restricted Use
 - Limited Restrictions
 - Exempt from Conservation
 - Compliance Provisions

USDA FSA maps are for FSA Program administration only. This map does not represent a legal survey or reflect actual ownership, rather it depicts the information provided directly from the producer and/or the NAI imagery. The producer accepts the data 'as is' and assumes all risks associated with its use. The USDA Farm Service Agency assumes no responsibility for actual or consequential damage incurred as a result of any user's reliance on this data outside FSA Programs. Wetland identifiers do not represent the size, shape, or specific determination of the area. Refer to your original determination (CPA-026 and attached maps) for exact boundaries and determinations or contact NRCs.

NORTH CAROLINA

NORTHAMPTON

Form: FSA-156EZ

See Page 2 for non-discriminatory Statements.

 United States Department of Agriculture
 Farm Service Agency

FARM : 4899

Prepared : 12/19/24 10:13 AM CST

Crop Year : 2025

Abbreviated 156 Farm Record

Operator Name : BLACKBOTTOM FARM INC

CRP Contract Number(s) : None

Recon ID : 37-131-2013-23

Transferred From : None

ARCPLC G//F Eligibility : Eligible

Farm Land Data

Farmland	Cropland	DCP Cropland	WBP	EWP	WRP	GRP	Sugarcane	Farm Status	Number Of Tracts
336.20	99.91	99.91	0.00	0.00	0.00	0.00	0.0	Active	1
State Conservation	Other Conservation	Effective DCP Cropland	Double Cropped		CRP	MPL	DCP Ag.Rel. Activity	SOD	
0.00	0.00	99.91	0.00		0.00	0.00	0.00	0.00	

Crop Election Choice

ARC Individual	ARC County	Price Loss Coverage
None	SOYBN	PNUTS, SUP

DCP Crop Data

Crop Name	Base Acres	CCC-505 CRP Reduction Acres	PLC Yield	HIP
Peanuts	17.00	0.00	2771	
Soybeans	15.90	0.00	36	
Seed Cotton	50.32	0.00	1670	
Unassigned Generic Base	12.58	0.00	0	
TOTAL	95.80	0.00		

NOTES

--

Tract Number : 1265

Description : V8 3B

FSA Physical Location : NORTH CAROLINA/HERTFORD

ANSI Physical Location : NORTH CAROLINA/HERTFORD

BIA Unit Range Number :

HEL Status : NHEL: No agricultural commodity planted on undetermined fields

Wetland Status : Wetland determinations not complete

WL Violations : None

Owners : SHERMAN A YEARGAN JR

Other Producers : SANDY SWAMP FARMS

Recon ID : None

Tract Land Data

Farm Land	Cropland	DCP Cropland	WBP	EWP	WRP	GRP	Sugarcane
336.20	99.91	99.91	0.00	0.00	0.00	0.00	0.0

NORTH CAROLINA
NORTHAMPTON
Form: FSA-156EZ



United States Department of Agriculture
Farm Service Agency

FARM : 4899

Prepared : 12/19/24 10:13 AM CST

Crop Year : 2025

Abbreviated 156 Farm Record

Tract 1265 Continued ...

State Conservation	Other Conservation	Effective DCP Cropland	Double Cropped	CRP	MPL	DCP Ag. Rel Activity	SOD
0.00	0.00	99.91	0.00	0.00	0.00	0.00	0.00

DCP Crop Data

Crop Name	Base Acres	CCC-505 CRP Reduction Acres	PLC Yield
Peanuts	17.00	0.00	2771
Soybeans	15.90	0.00	36
Seed Cotton	50.32	0.00	1670
Unassigned Generic Base	12.58	0.00	0
TOTAL	95.80	0.00	

NOTES

In accordance with Federal civil rights law and U.S. Department of Agriculture (USDA) civil rights regulations and policies, the USDA, its Agencies, offices, and employees, and institutions participating in or administering USDA programs are prohibited from discriminating based on race, color, national origin, religion, sex, gender identity (including gender expression), sexual orientation, disability, age, marital status, family/parental status, income derived from a public assistance program, political beliefs, or reprisal or retaliation for prior civil rights activity, in any program or activity conducted or funded by USDA (not all bases apply to all programs). Remedies and complaint filing deadlines vary by program or incident.

Persons with disabilities who require alternative means of communication for program information (e.g., Braille, large print, audiotape, American Sign Language, etc.) should contact the responsible Agency or USDA's TARGET Center at (202) 720-2600 (voice and TTY) or contact USDA through the Federal Relay Service at (800) 877-8339. Additionally, program information may be made available in languages other than English.

To file a program discrimination complaint, complete the USDA Program Discrimination Complaint Form, AD-3027, found online at http://www.ascr.usda.gov/complaint_filing_cust.html and at any USDA office or write a letter addressed to USDA and provide in the letter all of the information requested in the form. To request a copy of the complaint form, call (866) 632-9992. Submit your completed form or letter to USDA by: (1) mail: U.S. Department of Agriculture Office of the Assistant Secretary for Civil Rights 1400 Independence Avenue, SW Washington, D.C. 20250-9410; (2) fax: (202) 690-7442; or (3) e-mail: program.intake@usda.gov. USDA is an equal opportunity provider, employer, and lender.