FEMA Report

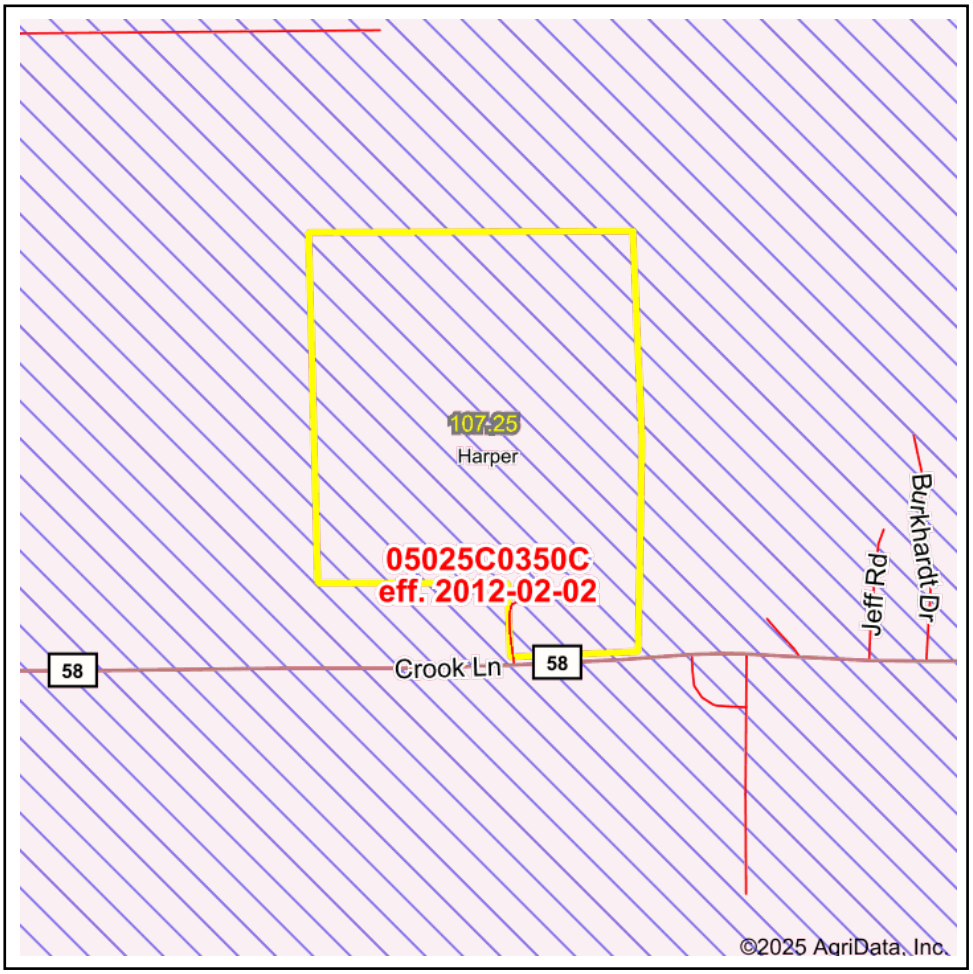

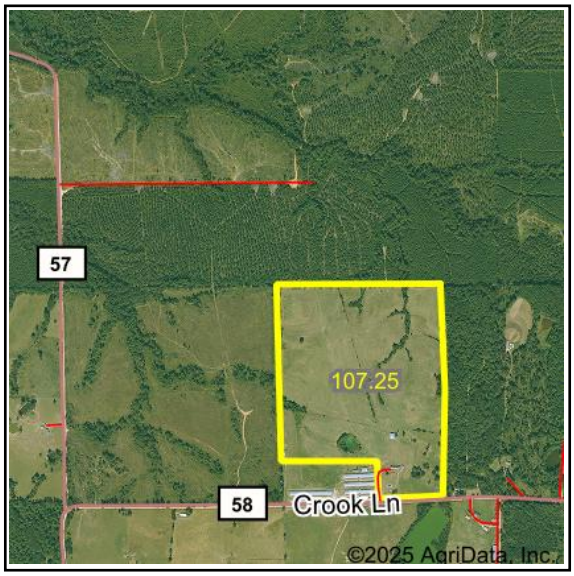

Map Center:	33° 50' 18.97, -92° 3' 3.35		
State:	AR	Acres:	107.25
County:	Cleveland	Date:	1/6/2025
Location:	17-10S-9W		
Township:	Harper		

Maps Provided By:
surety® CUSTOMIZED ONLINE MAPPING
© AgriData, Inc. 2023 www.AgriDataInc.com

N W E S

Name	Number	County	NFIP Participation	Acres	Percent
Cleveland County Unincorporated Areas	050038	Cleveland	Regular	107.25	100%
			Total	107.25	100%

Map Change	Date	Case No.	Acres	Percent
No			0	0%

Zone	SubType	Description	Acres	Percent
X	AREA OF MINIMAL FLOOD HAZARD	Outside 500-year Floodplain	107.25	100%
		Total	107.25	100%

Panel	Effective Date	Acres	Percent
05025C0350C	2/2/2012	107.25	100%
	Total	107.25	100%

Flood related information provided by FEMA