



AS-BUILT DRAWING OF SEWAGE DISPOSAL SYSTEM

7102 W. Okanogan Pl.
Kennewick, WA 99336
Phone: (509) 460-4205

BENTON-FRANKLIN HEALTH DISTRICT ENVIRONMENTAL HEALTH DIVISION

310 7th Avenue
Prosser, WA 99350
Phone: (509) 786-1633

JURISDICTION: Benton Co PERMIT #: 21342

DATE OF INSTALLATION: 07-15-2013

TYPE OF SYSTEM: Conventional Gravity Flow

TREATMENT STANDARD:

TS-E (Gravity)

TYPE OF PERMIT: New

TYPE OF STRUCTURE: Residential

DESIGN

CAPACITY: 3

BEDROOMS

Gpd

PARCEL ID: 1-1496-401-3201-004

Building sewer connected to sewage system
at the time of inspection: Yes

LEGAL DESCRIPTION OF PROPERTY: Short Plat 3201, Lot 4

PROPERTY ADDRESS: 10706 N 107 PR NW, Benton City, WA 99320

Permittee: Rod & Marilyn Leiske

Installer: Precision Leasing and Sales

Septic Tank: 1000

Gal. Type: Concrete

Depth: 5"

GPS Coordinates: N46.25857° W119.51672°

Pump Chamber:

Dose Volume:

Pump Make and Model:

D-Box: Yes depth to access: 18" Drainfield: 900 sq. ft.

Depth to Top of Field: 22"

Type of Field: Chamber Absorption Bed: sq. ft.

Other: sq ft:

Water Supply: Single Family Well

GPS Location if SFW: N46.25822° W119.51720°

Inspected by: [Signature]

Date of Approval: 7/30/13

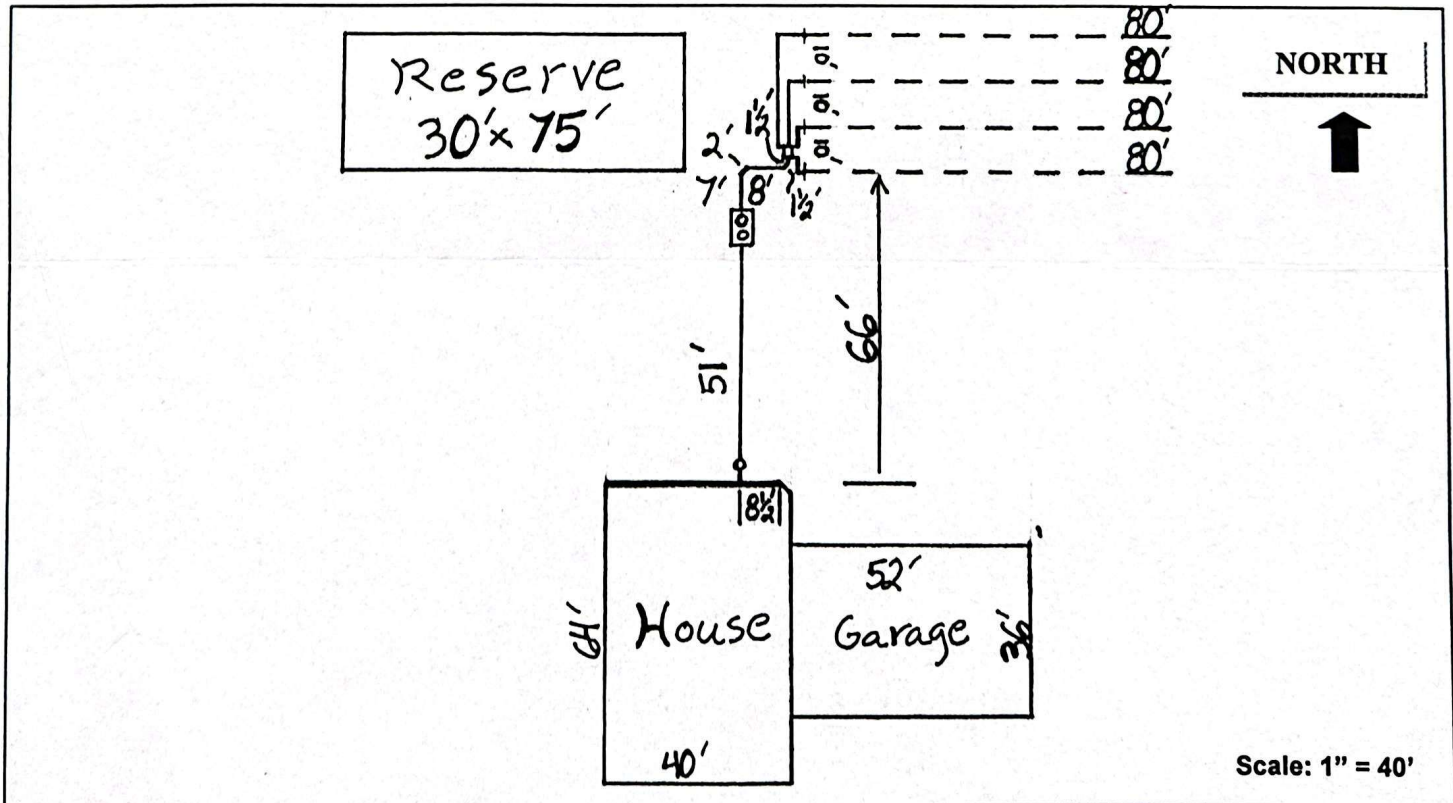

Copies to: Rod & Marilyn Leiske 9708 Buckingham Drive 99301; PLS; BCBD