

Overview

Marshall, KS • Township: Richland • Location: 06-1S-9E

133.60 acres, 1 selection



Overview 133.60 acres, 1 selection

Marshall, KS • Township: Richland • Location: 06-1S-9E Type: Custom Boundary



Acres
133.60

Lat. Long.
39.9896, -96.4585

Soils

Marshall, KS • Township: Richland • Location: 06-1S-9E

133.60 acres, 1 selection

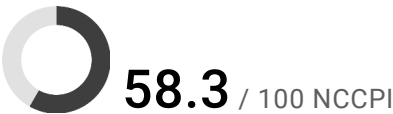
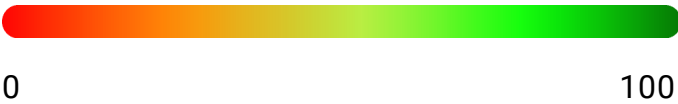
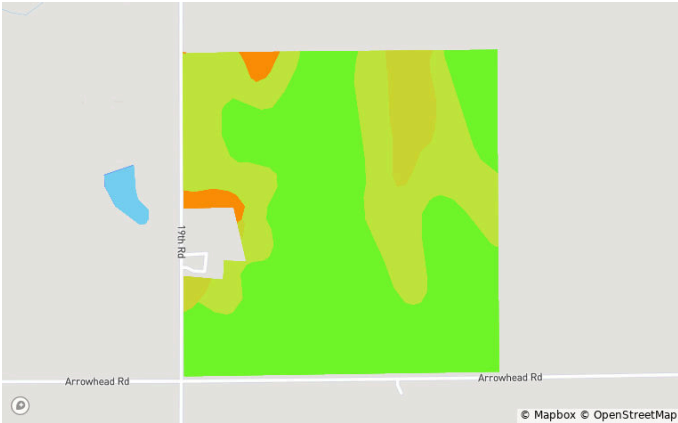
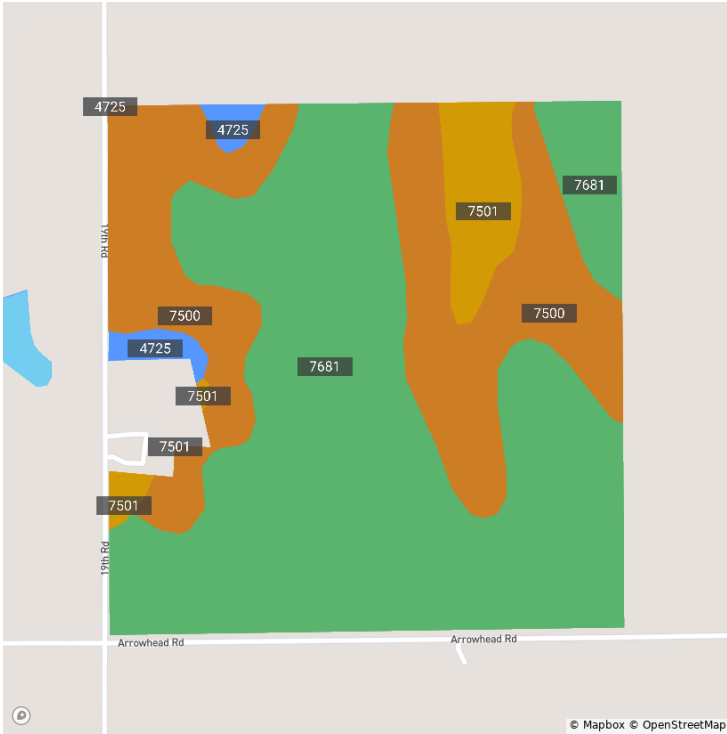

Code	Soil Description	Acres	% of Field	Non-IRR Class	IRR Class	NCCPI
7681	Wymore silty clay loam, 1 to 3 percent slopes	82.5	61.7%	2e	2e	64.1
7500	Pawnee clay loam, 1 to 4 percent slopes	40.9	30.6%	2e	3e	50.7
7501	Pawnee clay loam, 4 to 8 percent slopes, eroded	7.8	5.8%	3e	—	46.2
4725	Kipson-Sogn complex, 5 to 30 percent slopes	2.4	1.8%	6s	—	26.0

Crop History

Marshall, KS • Township: Richland • Location: 06-1S-9E

133.60 acres, 1 selection

2023

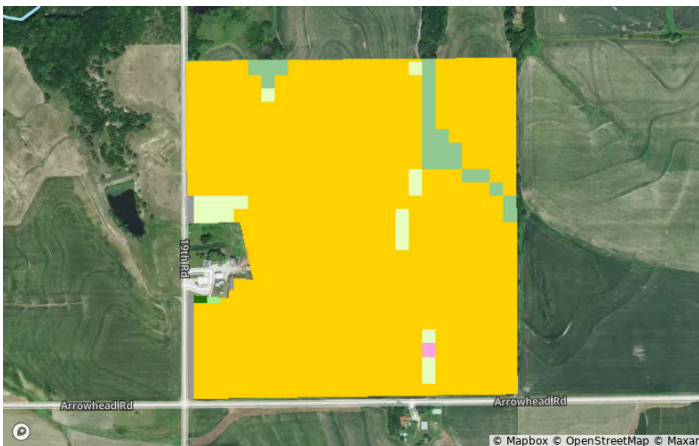

2022



2021

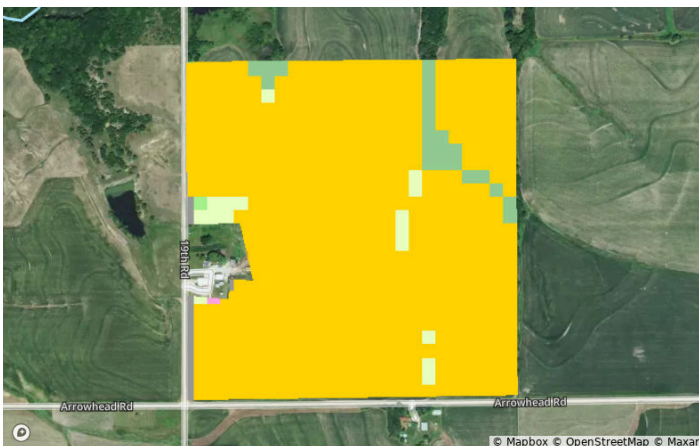

2020



2019

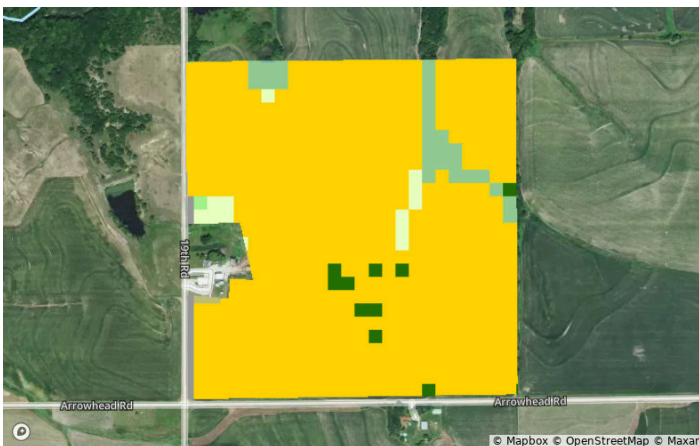

2018

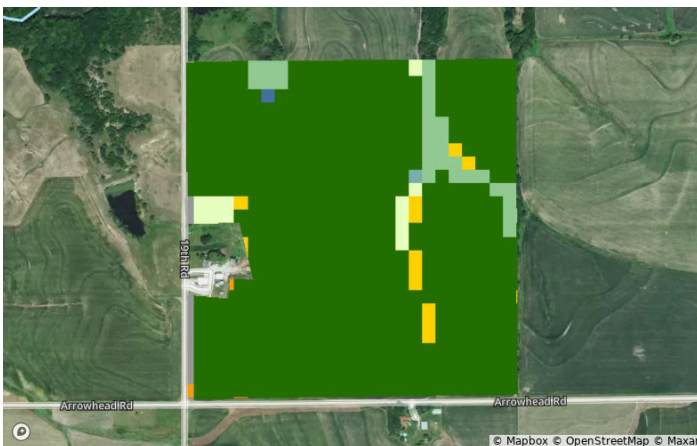

Crop History

Marshall, KS • Township: Richland • Location: 06-1S-9E

133.60 acres, 1 selection

All Selections



Crop	2023	2022	2021	2020	2019	2018
Corn	93.0%	0.7%	93.3%	0.5%	91.1%	1.8%
Soybeans	0.2%	92.3%	0.0%	91.8%	1.8%	89.9%
Deciduous Forest	3.9%	3.9%	3.9%	4.4%	4.5%	4.9%
Grassland/Pasture	2.7%	2.8%	2.5%	2.8%	2.0%	2.2%
Other	0.3%	0.3%	0.3%	0.5%	0.5%	1.2%

Vegetation Index (NDVI)

Marshall, KS • Township: Richland • Location: 06-1S-9E

133.60 acres, 1 selection

2024

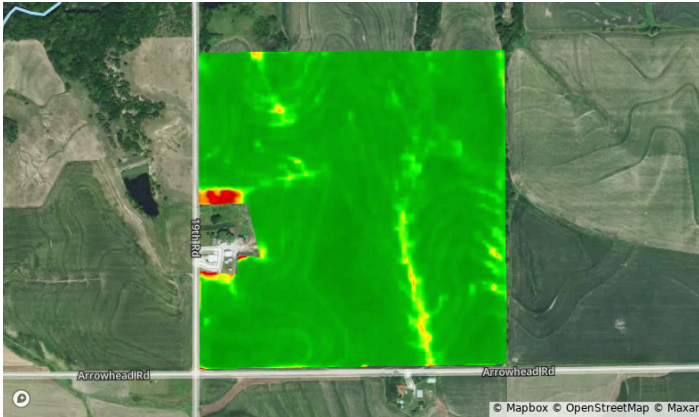

2023

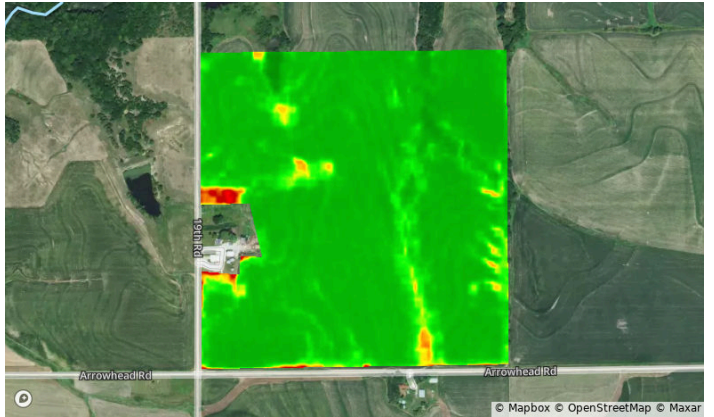

2022

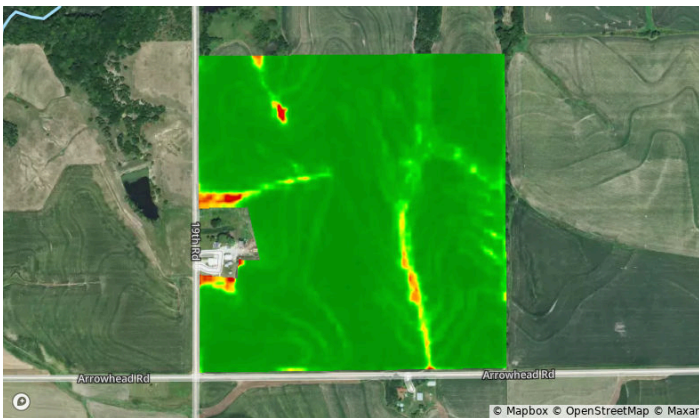

2021

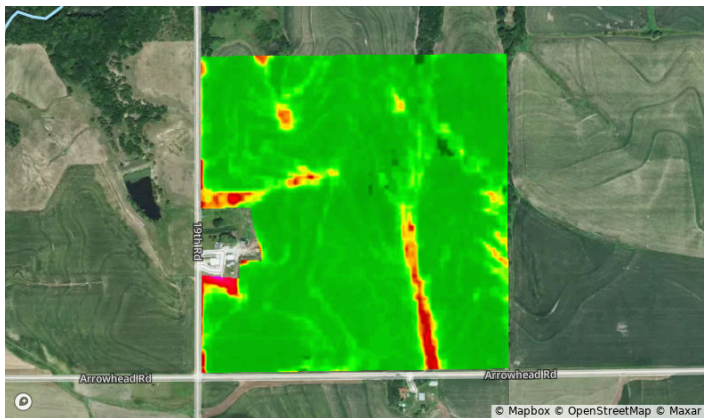

2020

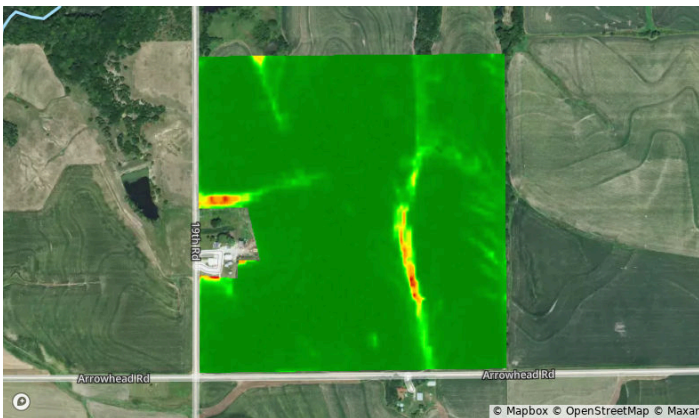

2019



Vegetation Index (NDVI)

Marshall, KS • Township: Richland • Location: 06-1S-9E

133.60 acres, 1 selection





Year	2024	2023	2022	2021	2020	2019
Standard Deviation	4	3	4	4	4	3
Mean	88	85	90	84	92	84
Min	56	58	57	35	58	44
Max	93	93	94	100	95	90

Flood (FEMA Report)

Marshall, KS • Township: Richland • Location: 06-1S-9E

133.60 acres, 1 selection









Flood Hazard Zone		% of Selection	Acres
	100 Year Flood Zone (1% annual chance of flooding)	0.0%	0.0
	500 Year Flood Zone (0.2% annual chance of flooding)	0.0%	0.0
	Regulatory Floodway	0.0%	0.0
	No Flood Hazard Zone	100.0%	133.6
Wetlands		% of Selection	Acres
	Assorted Wetlands	0.6%	0.8

FSA Overview

Marshall, KS • Township: Richland • Location: 06-1S-9E

133.60 acres, 1 selection



CLU		Acres	CLU		Acres	CLU		Acres
1		60.75	4		11.23	7		2.04
2		25.63	5		6.48			
3		24.61	6		2.06			